

UXP200 – Overview about SAP UI Technologies and when to choose what

Dr. Johannes Wasserfall / SAP Business Suite

Michael Falk / Product Management SAP UI

Disclaimer

This presentation outlines our general product direction and should not be relied on in making a purchase decision. This presentation is not subject to your license agreement or any other agreement with SAP. SAP has no obligation to pursue any course of business outlined in this presentation or to develop or release any functionality mentioned in this presentation. This presentation and SAP's strategy and possible future developments are subject to change and may be changed by SAP at any time for any reason without notice. This document is provided without a warranty of any kind, either express or implied, including but not limited to, the implied warranties of merchantability, fitness for a particular purpose, or non-infringement. SAP assumes no responsibility for errors or omissions in this document, except if such damages were caused by SAP intentionally or grossly negligent.

Agenda

Introduction

User Interface Frameworks & Tools

User Interface Clients

Best Practices

Summary

Introduction

SAP User Interfaces

UI evolution

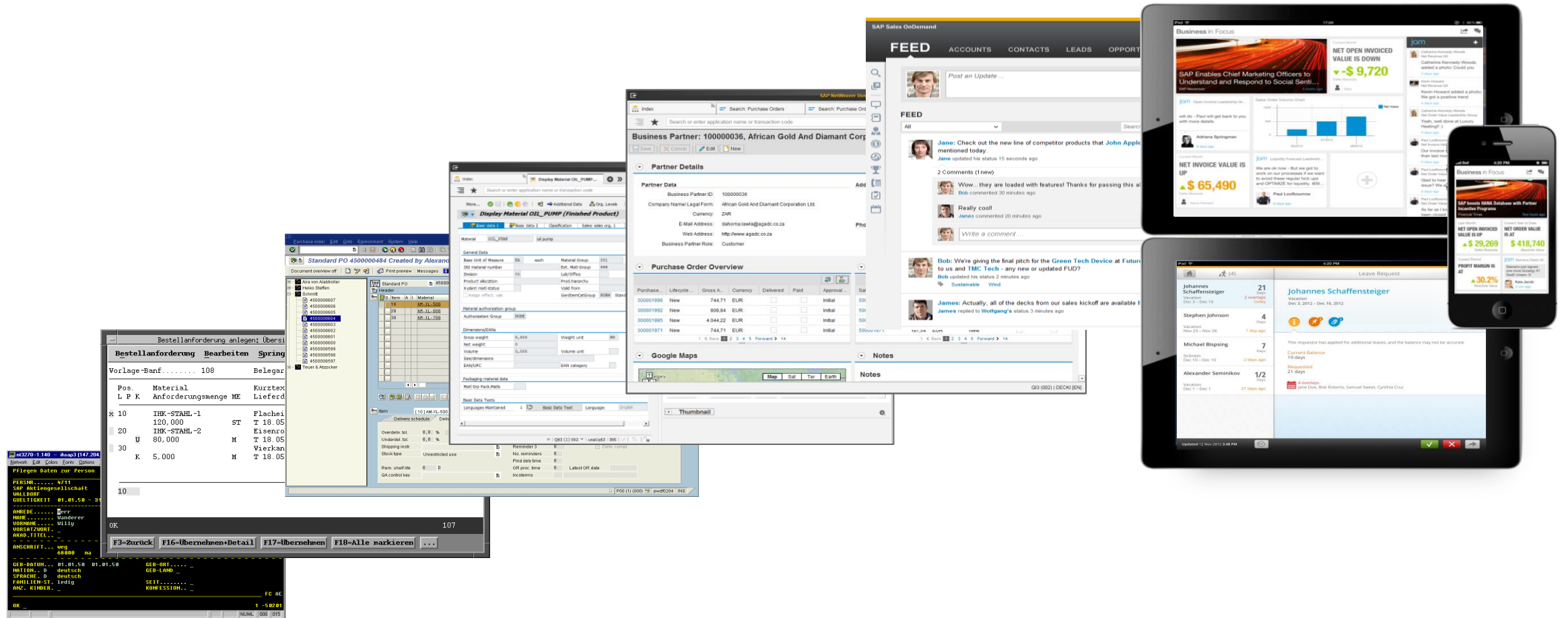

SAP is Changing

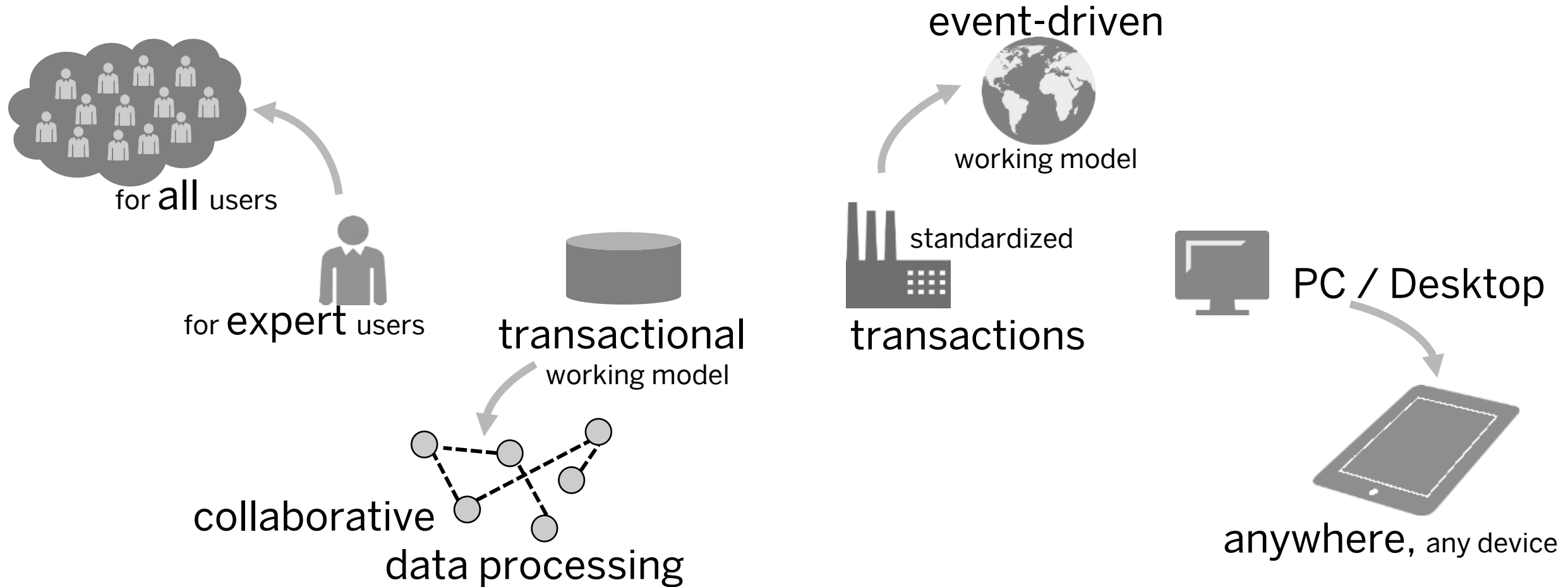

Expanding the enterprise experience

(Key) User Interface Frameworks & Tools

- SAP UI development toolkit for HTML5 (SAPUI5)
- SAP Web IDE (former SAP River Rapid Development Environment)
- Floorplan Manager / Web Dynpro ABAP
- SAP Dynpro
- SAP Screen Personas
- UI theme designer
- Other technologies

SAP's Key UI Frameworks & Tools

The key UI technologies & tools are those which directly support SAP's 'NEW – RENEW – ENABLE' user experience approach.

UI Clients

UI Tools

UI Technologies

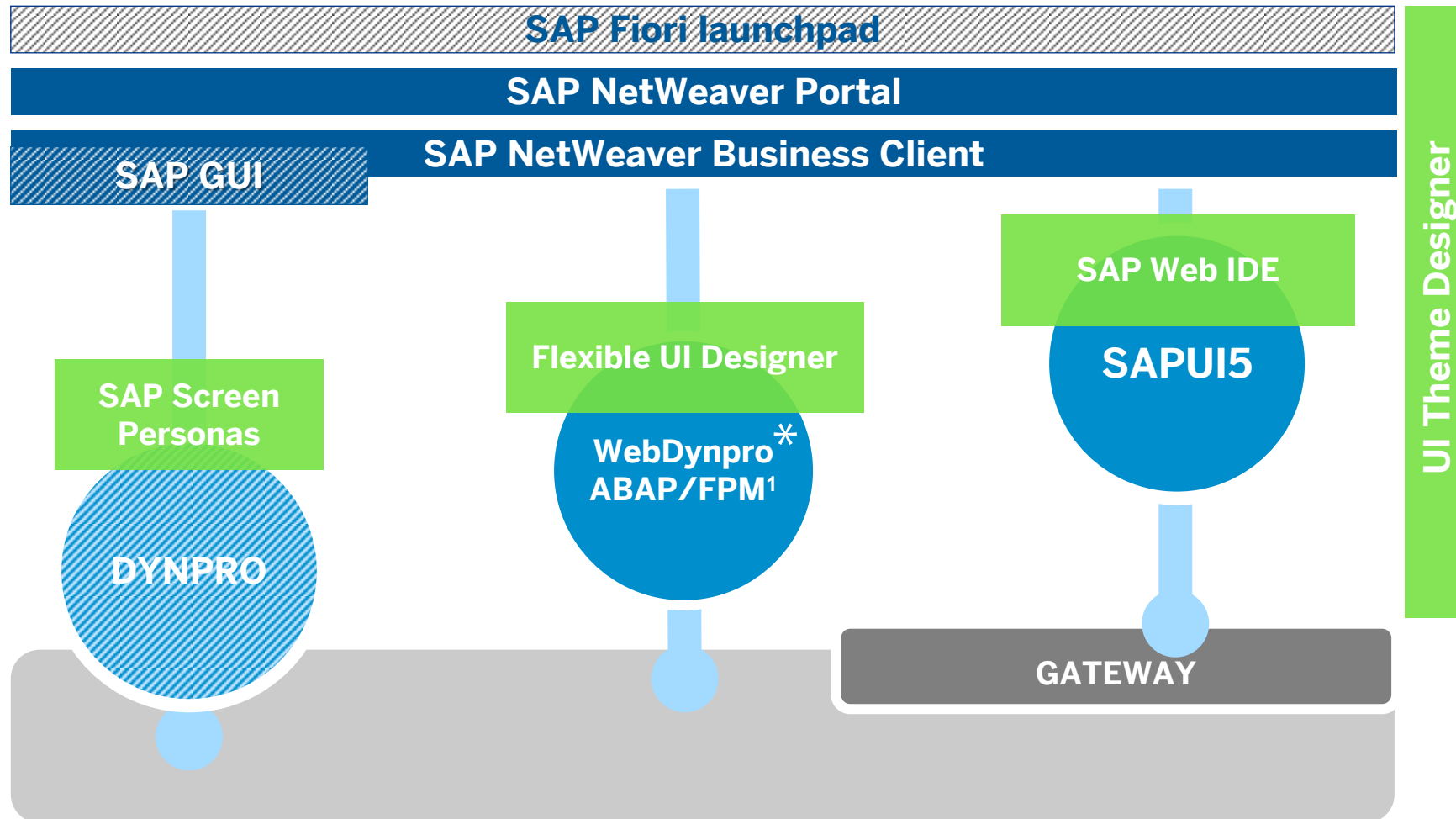

* Harmonized in Run & Design Time with WebUIF, ¹ Floorplan Manager

SAP UI Development Toolkit for HTML5 (aka SAPUI5)

SAPUI5 is HTML5 and Java Script based. It combines openness and flexibility with enterprise readiness and product standard support.

- › Running on any device (Responsive Design)
- › Running on any platform
- › Extensible component model
- › SAP product standard compliant
- › Theming & Branding
- › Open
 - › Based on “Open Source” Framework(s)
 - › Following Web Standards
 - › SAPUI5 is Open Source* : OpenUI5

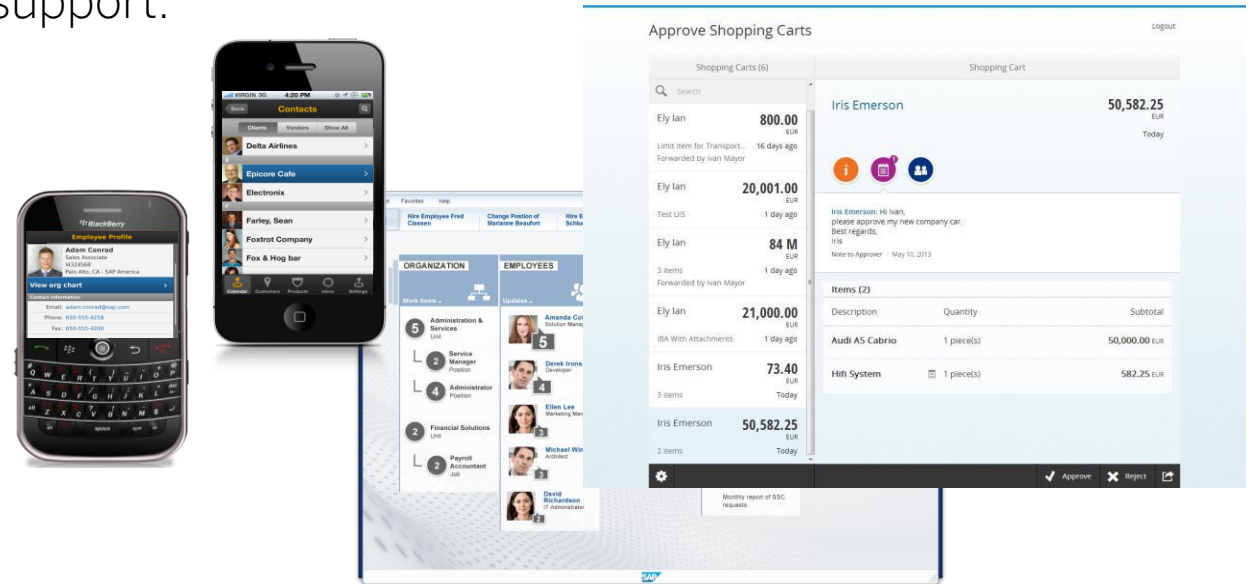

.*

SAP contributes key elements of SAPUI5 to Open Source community:

<http://sap.github.io/openui5/>

SAP Web IDE

An extensible Web-IDE with a growing set of embedded tools for rapid design, build and deployment of web applications based on SAPUI5.

Benefits

- › Browser-based IDE with zero installation
- › Supporting the E2E application lifecycle
- › Improved developer productivity by offering efficient development tools
- › Targeting developers but also LoB experts and designers

Planned Features

- › Source code, wizards and WYSIWYG editors
- › Application / code templates
- › OData service development and data binding
- › Declarative navigation flow
- › Extensibility support
- › Collaboration support
- › Available on HANA XS and HANA Cloud

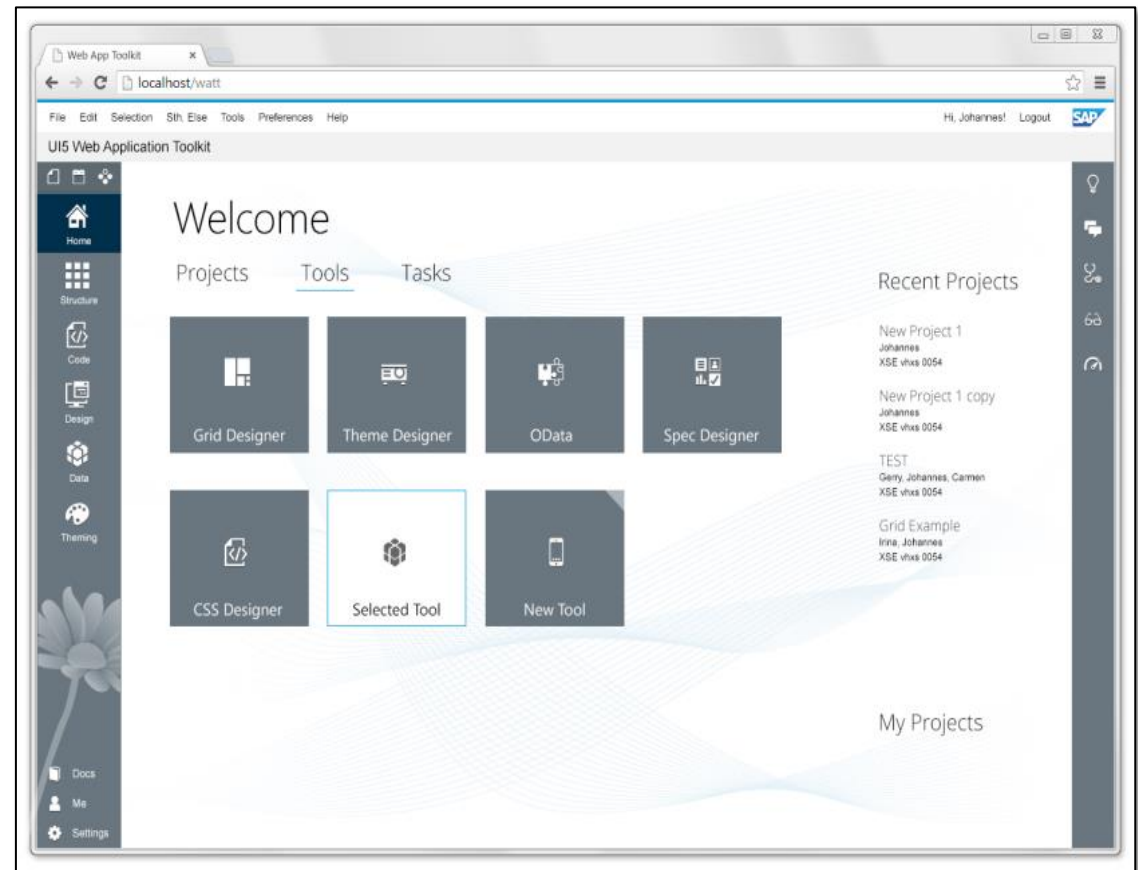

SAP Web IDE

SAP Fiori Extensibility - Example

SAP Delivered Standard Application

← My Quotations (221)

Search

Customer 2 for MQ010.00EUR, Net ValueOpen

Expiry Date: 2/26/14

Quotation: 20000500

Customer 2 for MQ010.00EUR, Net ValueOpen

Expiry Date: 1/24/14

Quotation: 20000499

Customer 2 for MQ010.00EUR, Net ValueOpen

Expiry Date: 1/24/14

Quotation: 20000498

Customer 2 for MQ010.00EUR, Net ValueOpen

Expiry Date: 1/24/14

Quotation: 20000497

Customer 2 for MQ010.00EUR, Net ValueOpen

Expiry Date: 1/23/14

Quotation: 20000496

Details

Customer 2 for MQ010.00EUR, Net Value

Expiry Date: 2/26/14

Quotation: 20000500

Overall Discount: 0.00Open

Expires in 9 days

Information

Notes1

Attachments2

Ship-To Party: Customer 2 for MQ01

Ship-To Party Address: 111 duke12345 walldorf

Customer Reference:

Requested Delivery Date: 1/24/14

Valid From/To: 1/24/14 - 2/26/14

Created On: 1/24/14

Payment Terms: Pay immediately w/o deduction

Item Details (1)

Description	Quantity	Requested Delivery Date	Gross Price	Discount	Net Value
SDE-001	10 ST	1/24/14	0.00	10.00%	EUR 0.00

⚙️

↕️

⏮️

⏭️

+

Copy

🔗

Extended Application

ons (221)

Search

Customer 2 for MQ010.00EUR, Net ValueOpen

Expiry Date: 2/26/14

Quotation: 20000500

Customer 2 for MQ010.00EUR, Net ValueOpen

Expiry Date: 1/24/14

Quotation: 20000499

Customer 2 for MQ010.00EUR, Net ValueOpen

Expiry Date: 1/24/14

Quotation: 20000498

Customer 2 for MQ010.00EUR, Net ValueOpen

Expiry Date: 1/24/14

Quotation: 20000497

Customer 2 for MQ010.00EUR, Net ValueOpen

Expiry Date: 1/23/14

Quotation: 20000496

Details

Customer 2 for MQ010.00EUR, Net Value

Expiry Date: 2/26/14

Quotation: 20000500

Overall Discount: 0.00Open

Expires in 9 days

Information

Notes1

Attachments2

Ship-To Party: Customer 2 for MQ01

Ship-To Party Address: 111 duke12345 walldorf

Customer Reference:

Requested Delivery Date: 1/24/14

Valid From/To: 1/24/14 - 2/26/14

Created On: 1/24/14

Payment Terms: Pay immediately w/o deduction

Item Details (1)

Description	Quantity	Requested Delivery Date	Gross Price	Discount	Net Value
SDE-001	10 ST	1/24/14	0.00	10.00%	EUR 0.00

⚙️

↕️

⏮️

⏭️

+

Copy

🔗

New Field

Extension Point Label: Extension Point Text

Ship-To Party: Customer 2 for MQ01

Ship-To Party Address: 111 duke12345 walldorf

Customer Reference:

Requested Delivery Date: 1/24/14

Valid From/To: 1/24/14 - 2/26/14

Created On: 1/24/14

Payment Terms: Pay immediately w/o deduction

Hide Area

Add Function

Edit

Copy

🔗

Floorplan Manager / Web Dynpro ABAP Description

Floorplan Manager (FPM) is a framework for model-based and declarative creation and adaptation of user interfaces. It is based entirely on Web Dynpro ABAP.

Key capabilities

- Application composition using predefined floorplans & building blocks
- Code-free UI configuration, e.g. via flexible UI designer tool (FLUID)
- Modification-free adaptation and extension of UIs as well as end-user personalization
- Coherent and guideline-conforming screen definition, providing product standards support
- Flexibility through island concept

Benefits

- Increased developer efficiency
- Increased flexibility and agility through separation of business logic and UI (timeless software)
- Key technology for SAP Business Suite

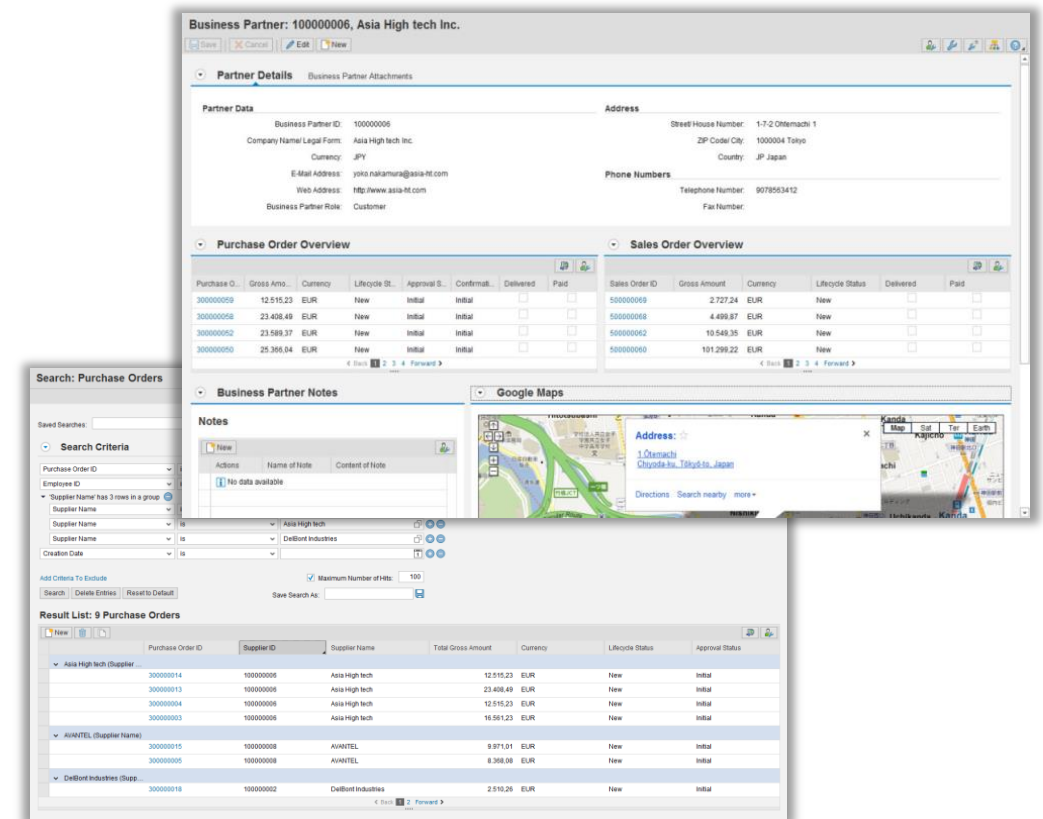

FPM in a Nutshell – Basic FPM concepts

Search Sales Orders

Results List: 1.100 Sales Orders

Sales Order ID	Company Name	Total Gross Amount	Currency Code	Sales Order Lifecycle
500000000	SAP	25.867,03	EUR	✓
500000001	DelBont Industries	14.602,49	EUR	✓
500000002	TECUM	5.631,08	EUR	✓
500000003	Asia High tech	1.704,04	EUR	✓
500000004	Asia High tech	761,24	EUR	✓
500000005	AVANTEL	101.299,22	EUR	✓
500000006	Talpa	250,73	EUR	✓
500000007	Panorama Studios	10.311,35	EUR	✓
500000008	Telecomunicacio... Star	195,16	EUR	✓
500000009	SAP	3.972,22	EUR	✓
500000010	DelBont Industries	827,95	EUR	✓

Selected Sales Order

Sales Order Header

Sales Order ID: 500000002
Total Gross Amount: 5.631,08 EUR
Total Net Amount: 4.732,00 EUR
Total Tax Amount: 899,08 EUR
SO Lifecycle Status: Closed
SO Confirmation St...: Paid
SO Delivery Status: Delivered
Opportunity ID:

Sales Order Items

Actions	SO Item Position	Total Gross Amo...	Currency Code	SO Item ATP Stat...	Opportunity Item ...
	80	28.322	JPY	Initial	
	70	117,81	EUR	Initial	
	60	404,60	EUR	Initial	
	50	117,81	USD	Initial	
	40	330,82	RUB	Initial	
	30	830,62	EUR	Initial	
	20	583,10	ARS	Initial	
	10	2.963,10	EUR	Initial	

Basic concepts:

- Construct Web Dynpro UIs
- Transactional Applications
- Floorplans & Patterns
- Configuration & Reuse
- Adaptation & Enhancements
- Modern & Rich UIs
- Big Data & Analytics

FPM in a Nutshell – Floorplans

- General layout & interaction
- Application composition & UI assembly

Overview Page Floorplan (OVP)

Purchase Order: 300002395, Alpine Systems

General Data
Purchase Order ID: 300002395
Employee Responsible: EPM User

Processing Data
Lifecycle Status: New
Approval Status: Initial
Confirmation Status: Initial
Delivered: ☐

Dates
Created: 09.07.2014 00:00 CET

Supplier
Supplier ID: 10000011 Alpine Systems
Street/House Number: Alphonstrasse 20
ZIP Code/City: 5020 Salzburg
Country: AT Austria
[Show on Map](#)

Value
Total Net Amount: 6.562,00 EUR
Total Tax Amount: 1.246,78 EUR
Total Gross Amount: 7.808,78 EUR

Position	Product ID	Product Name	Description	Quantity	Quantity Unit	Gross Amount	Currency
10	HT-1030	Ergo Screen E-I		2	EA	547,40	EUR
20	HT-1112	Web cam reality		2	EA	92,82	EUR
30	HT-0002	ITeD FlexTop i9100		3	EA	4.280,43	EUR
40	HT-1030	Ergo Screen E-I		2	EA	547,40	EUR
50	HT-1112	Web cam reality		2	EA	92,82	EUR

Notes
EPM DG: PO ID 0300002395 Deliver as fast as possible

- Object maintenance & overview
- Highly personalizable
- Rich functionality (Page master & page types)

Guided Activity Floorplan (GAF)

Purchase Order: New, Step 4 (Review and Submit)

Supplier
Supplier ID: 100000032 Angeré
ZIP Code/City: 75018 Paris
Value
Total Net Amount: 106,99 EUR
Total Gross Amount: 127,32 EUR

Position	Product ID	Description	Quantity	Quantity Unit	Gross Amount	Currency
10	HT-1067	Ergo Mousepad	1.000	EA	10,70	EUR
20	HT-1095	Lovely Sound 5.1 Wireless	2.000	EA	116,62	EUR

Schedule
Delivery Date: 21.07.2014

Notes
Deliver as soon as possible

- Step by step processes
- Roadmap with standard buttons
- Step specific buttons

FPM in a Nutshell – Generic UI Building Blocks (GUIBBs)

- Generic UI patterns, fully integrated into FPM
- Feeder classes & generic access (BOL, BOPF, ...)

The collage illustrates various Generic UI Building Blocks (GUIBBs) used in SAP FPM. It includes:

- General Data:** A form with fields for Purchase Order ID (300000288) and Employee Responsible.
- Processing Data:** A form with fields for Lifecycle Status (New), Approval Status (Initial), Confirmation Status (Initial), and a Delivered checkbox.
- Result List:** A table titled "Result List: 140 Purchase Orders" with columns for Purchase Order ID, Supplier ID, Supplier Name, and Total Gross Amount. It lists suppliers like "Asia High Tech (16)" and "Becker Berlin (1)".
- Association Hierarchy:** A tree view showing relationships between entities like IF_EPM_ADDRESS-IF_EPM_AD...
- Filter:** A panel with tabs for Attributes, B/P customer, and Passenger Name, each with a list of values and hit counts.
- Gross Amount by Buyer:** A pie chart showing the distribution of gross amounts by buyer, with a legend listing buyers like Bionic Research Lab, PicoBit, and Shivusha.
- Map:** A map of a coastal area with various locations marked.
- Mobile Views:** A row of icons representing different mobile devices and their corresponding FPM views.

Form & Form Repeater

- Pixel-perfect alignment
- Flexible layouts
- Dynamic control

List & Tree

- Smooth scrolling
- ABAP Table Services

Search & Filter

- Select Options & Saved Searches
- Attribute Filter

Modern Controls

- Charts based on CVOM
- Maps based on VisBiz
- Carousel based on SAPUI5

Dynpro-based front end technologies – SAP GUI family

Description

SAP GUI is SAP's universal client for accessing SAP functionality. All three members of the SAP GUI family have unique attributes that make them especially suited for different user environments

Key capabilities

- Graphical user interfaces for all SAP applications based on Dynpro technology
- Separation of user interface and application logic
- Support for various environments (WTS, browser,...) and operating systems

Benefits

- High performance and user interactivity
- Fully compatible with all supported SAP NetWeaver releases
- Seamless integration into nearly all environments

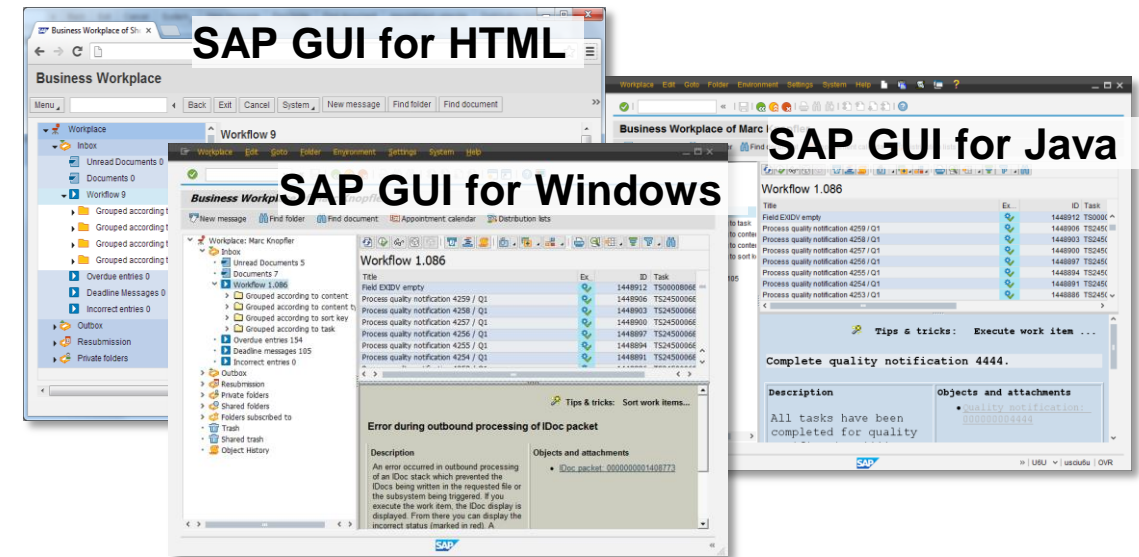

Note

- The SAP GUI family is and will be maintained according to SAP's support level agreements. It will continuously receive focused new investments
- Continue using applications based on SAP GUI as well as developing own applications or adding enhancements to existing applications is absolutely safe
- Following SAP's UX strategy SAP GUI is not a key UI technology for SAPs developers to build completely new applications; here SAP recommends to use Web Dynpro ABAP/ Floorplan Manager (WebClient UI framework for CRM applications) or SAPUI5. However SAP continues to extend existing Dynpro-based applications with this technology

SAP Screen Personas

Description

SAP Screen Personas allows companies to improve user productivity through personalization of their SAP ERP screens.

Key capabilities

- Streamline business processes by providing only the essential screen elements and data to complete transactions faster and more accurately through fewer data entry fields and reduced scrolling
- Automate repetitive tasks and simplify complex screens through pre-filled fields and pull-down menus, which help the user save time on data entry

Benefits

- Improve business user productivity
- Increase SAP adoption by making screens easier to use
- Enhance user satisfaction
- Reduce the cost of personalization
- Decrease training time for SAP users with intuitive screens.

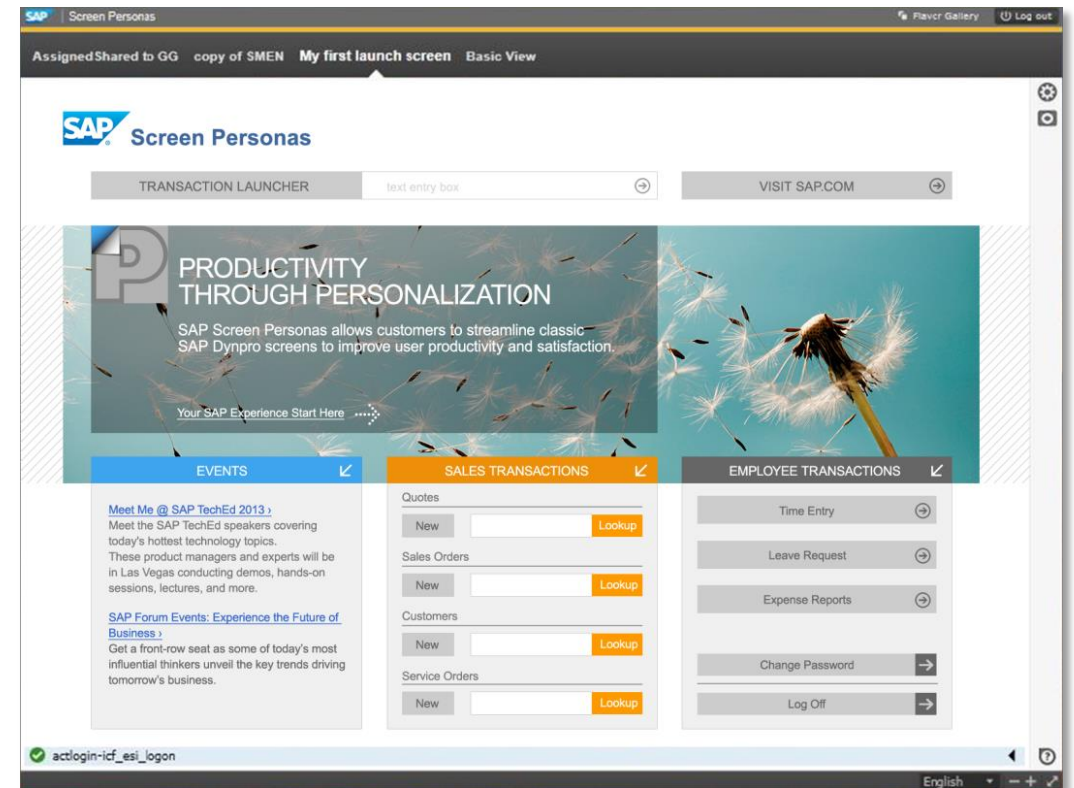

UI Theme Designer

SAP's new UI theme designer becoming one single tool for theming and branding of SAPs key user interfaces.

Key capabilities

- › graphical web-based WYSIWYG editor for controls as well as applications (preview)
- › CSS3 and LESS support
- › quick & expert theming
- › external editing and custom CSS possible
- › enabled for SAPUI5 and UR (additional will follow)
- › runs on SAP NetWeaver AS ABAP, SAP NetWeaver Portal and plain web servers

Benefits

- › increased user happiness
- › increased theming efficiency
- › low TCO through availability also via SAP HANA Cloud

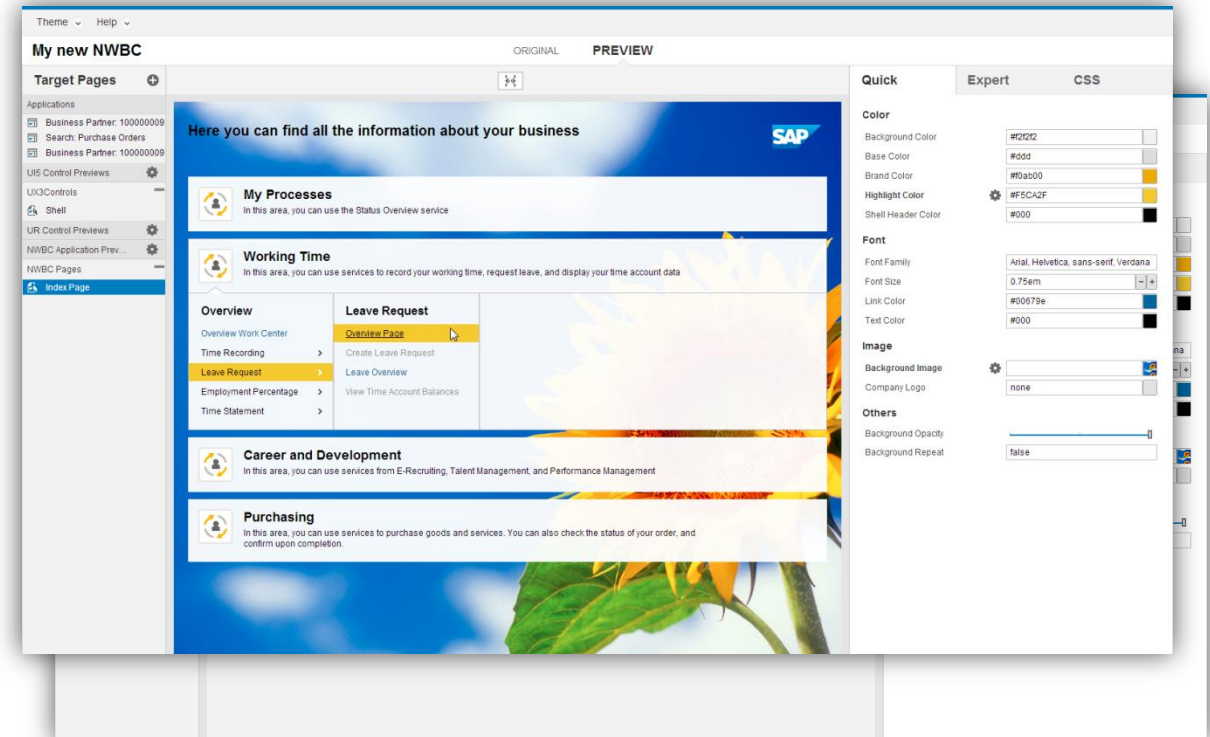

Visual Business / Visual Enterprise

Visual Business

Benefits

- Provide greater transparency across the enterprise by aggregating and integrating information on one screen
- Visualize internal & external systems in real-time

Visual Enterprise

Benefits

- Enables better and faster decision making
- Improves productivity and process efficiency by providing visual navigation and query of product information and graphical animation of procedures

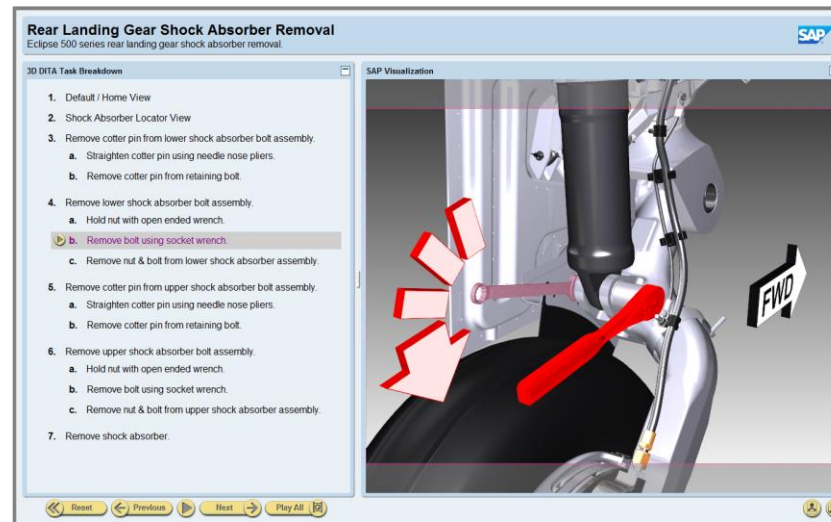

SAP Interactive Forms by Adobe / CRM WebClient UI Framework

SAP Interactive Forms by Adobe (IFbA)

Key capabilities

- Online and offline scenarios supported
- Can be distributed by email / portal
- Can be printed and saved locally
- Full standard Adobe Reader functionality
- Integration in SAP workflows
- Self-explanatory (paper-like)
- High number of predefined forms

CRM WebClient UI Framework

Key capabilities

- Open and flexible UI framework
- Simple but flexible UI configuration
- Custom fields, tables and views
- UI and data mash-ups
- Consistency across all CRM applications
- Tailoring to user group needs via business roles

SAP Gateway for Microsoft Description

SAP Gateway for Microsoft is an interoperability framework that enables IT to securely integrate SAP and Microsoft technologies in a non-disruptive, scalable, and sustainable manner

Key capabilities

- Enterprise ready integration supports Single Sign On and SAP Solution Manager integration (e.g. end-to-end tracing, ...)
- Provides developer templates for commonly used scenarios (e.g. Outlook Workflow integration) and enables the generation of SAP specific services in any .NET application.
- Delivers out-of-the-box Excel integration to allow mass update / create processes of SAP data directly from Microsoft Excel
- Ability to consume and extend SAP Fiori services in Microsoft environments

Benefits

- Optimize the investments in Microsoft and SAP by providing a bridge that brings the two worlds together
- Use of the already-familiar Microsoft Visual Studio environment with SAP data extensions and a build-in developer toolkit
- Lower TCO by employing a secure, integrated environment to replace costly point-to-point solutions

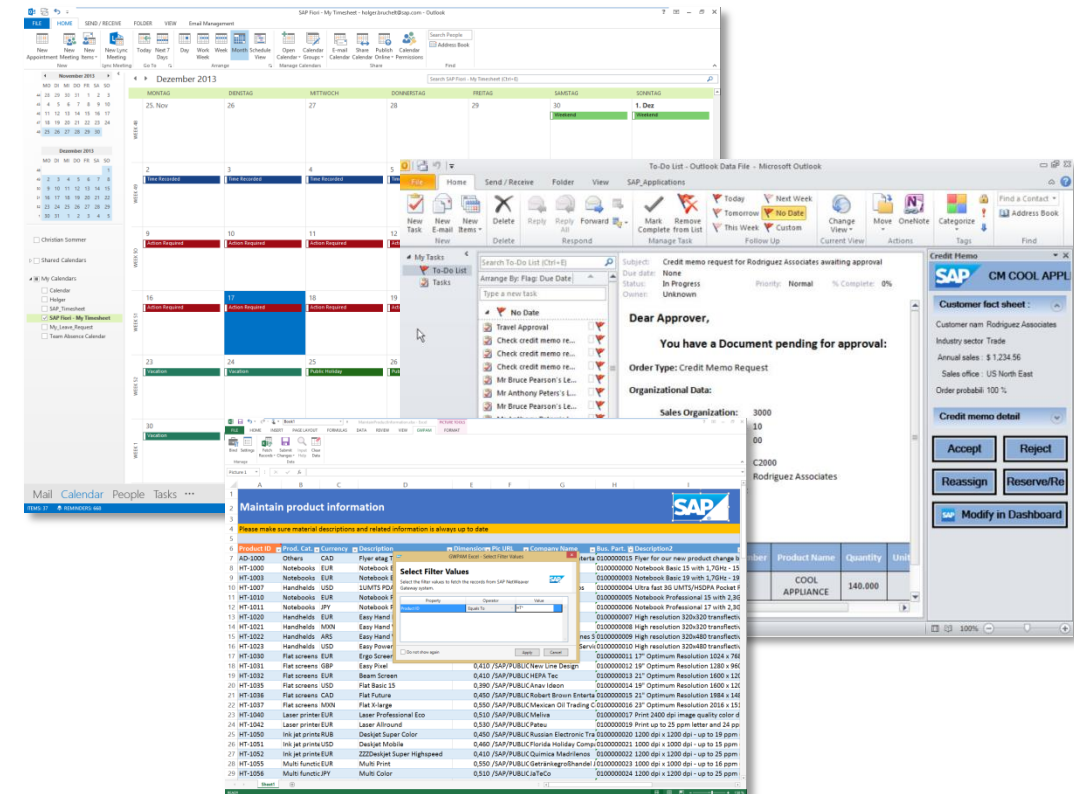

User Interface Clients

- SAP GUI
- SAP NetWeaver Business Client
- Portal
- FLP

UI Client & Integration Topics

Topic overview

Coherent user experience across multiple technologies and frameworks UI integration is key. It starts with offering the user one consolidated entry point via a shell and raises the need for consistent UI services.

SAP GUI

- Offers access to SAP Dynpro basec applications

SAP NetWeaver Business Client

- Offers harmonized access to SAP applications

SAP Enterprise Portal

- Offers on premise and cloud solutions

SAP Fiori Launchpad

- Offers SAP Fiori specific solutions

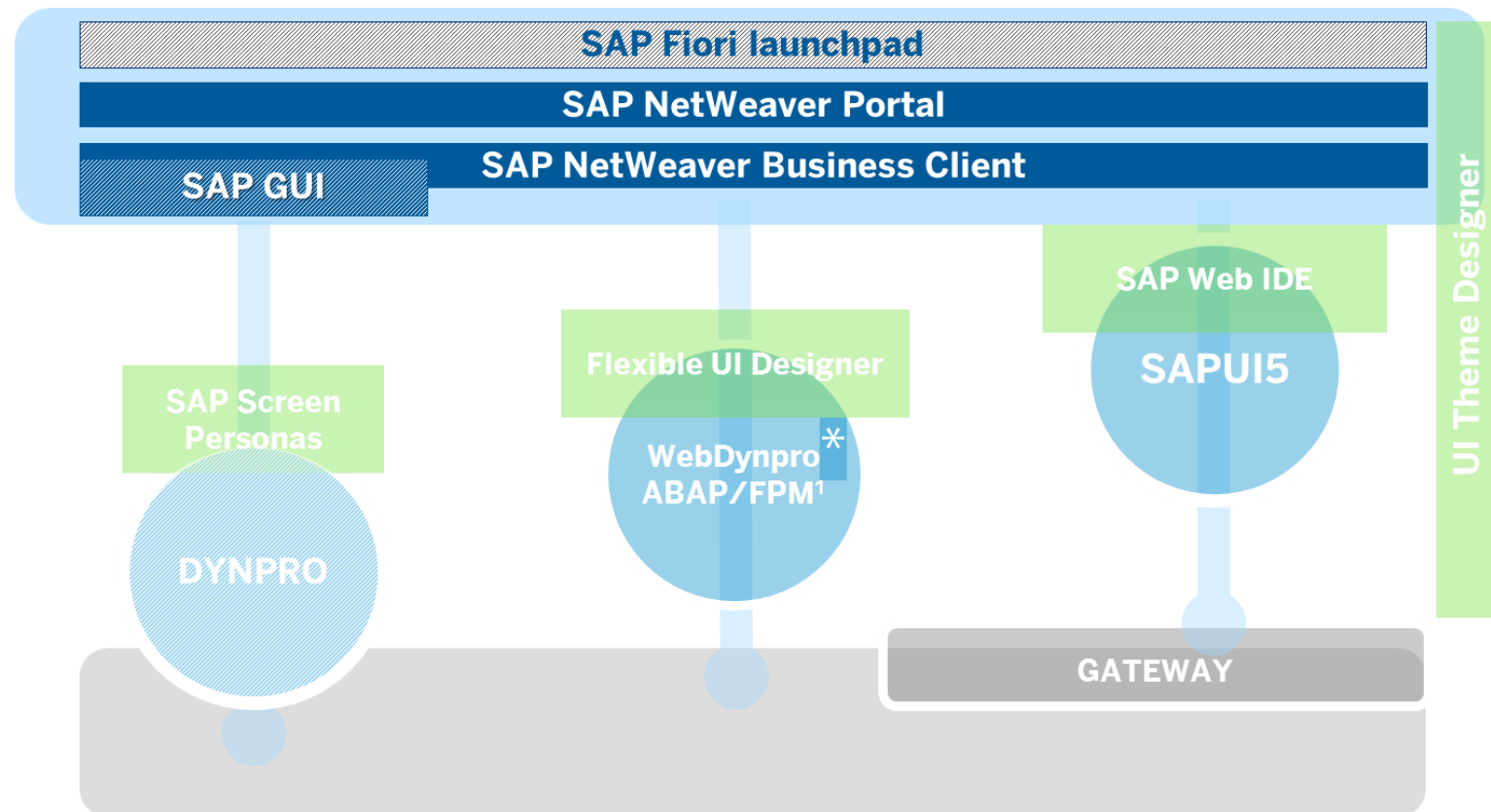

Members of the SAP GUI Family

The SAP GUI Family consists of 3 clients. The SAP GUI for Windows, the SAP GUI for HTML (which runs on the Internet Transaction Server) and the SAP GUI for Java.

Today we will only cover the SAP GUI for Windows

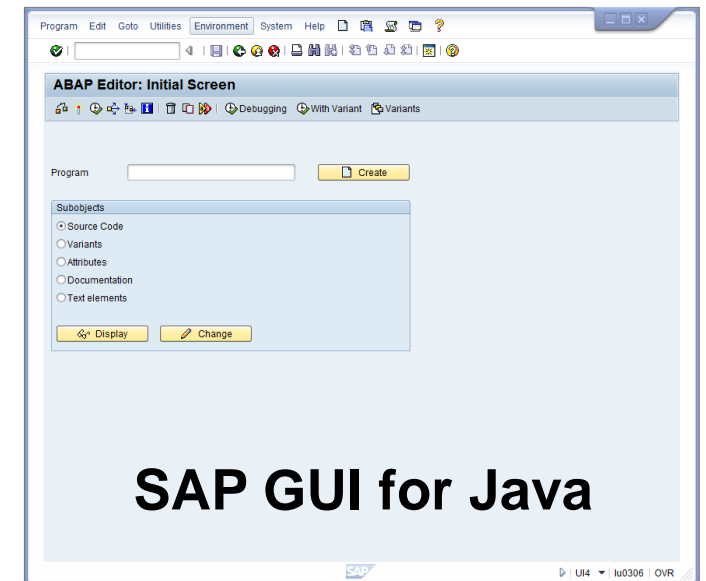
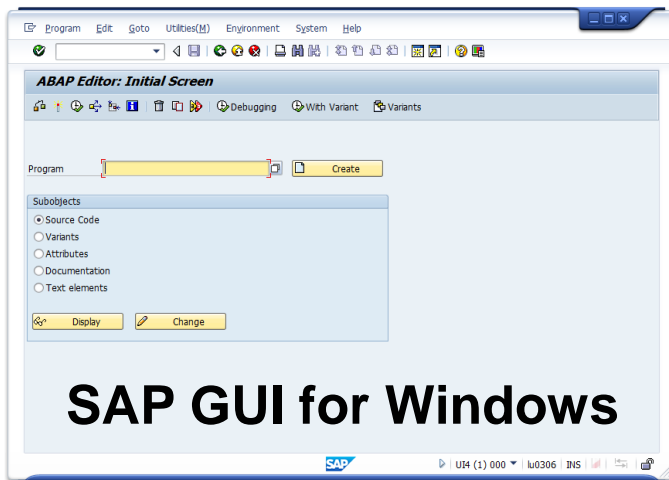

SAP GUI for Windows 7.40

New Visual Design “Blue Crystal”

- SAP Blue Crystal is a new visual design theme which succeeds Corbu. It provides a consistent, responsive design that allows users to seamlessly experience the SAP GUI and NWBC elements. The background texture has a stroke pattern in white and light blue with a gradient layer.

Simpler Service Landscape

- SAP Service Landscape unifies the persisted connection and connection configuration Data from SAP GUI for Windows, SAP GUI for Java and NWBC in a modern and easier way through one single XML file. There are no more split configuration files for the different SAP GUIs like sapmsg.ini, entries in the windows services file or saplogon.ini.

SAP GUI for Windows / NetWeaver Business Client Integration

- SAP GUI for Windows can be embedded into NWBC, so the user has one shell that unifies both frontends. One desktop/taskbar icon consolidates NWBC and SAP GUI sessions, tasks, frequently used links etc. in a tabbed view NWBC frame.

SAP Screen Personas support

- Personas is a rendering engine for classic SAP Dynpro screens. It provides consumer-grade personalization features that enable IT professionals, key-users and end-users to simplify existing business application screens quickly and easily in order to improve the visual appeal, productivity, and performance of SAP.

SAP NetWeaver Business Client Description

SAP NWBC offers a harmonized access to SAP business applications including SAPUI5, FPM/WDA and SAP GUI applications as well as any web-based content.

Key capabilities

- Single point of entry for the user via role-based access (PFCG / PCD) to business applications
- Harmonized experience through integration and interoperability of different UI technologies
- Availability as desktop version and HTML version (HTML version with reduced functionality)
- Allows modification-free mash-ups via side panel*
- Web browser-like interaction paradigm

Benefits

- Increase user productivity

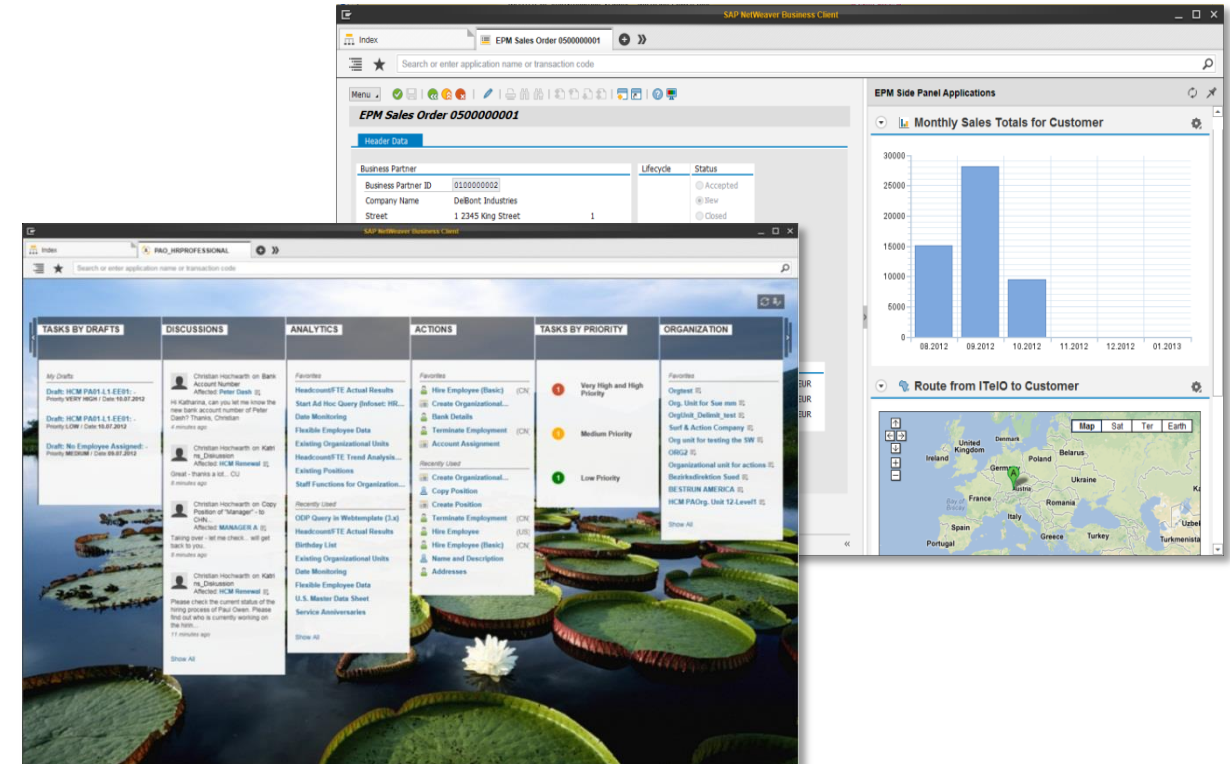

* Desktop version only

SAP NetWeaver Business Client for desktop – side panels

Description

Side panels provide context information to ERP transactions via reusable chips. Available chips include context related reports, master data details, 3D visualizations, social media integration, etc.

Key capabilities

- Increased efficiency for expert users, faster decision making and data entry
- Modification free enhancements by customer and partners
- Low TCO: consumption without system upgrade possible

Benefits

- ~ 1600 ERP transactions enabled with SAP EhP6 for SAP ERP 6.0
- ~ 200 reusable chips available

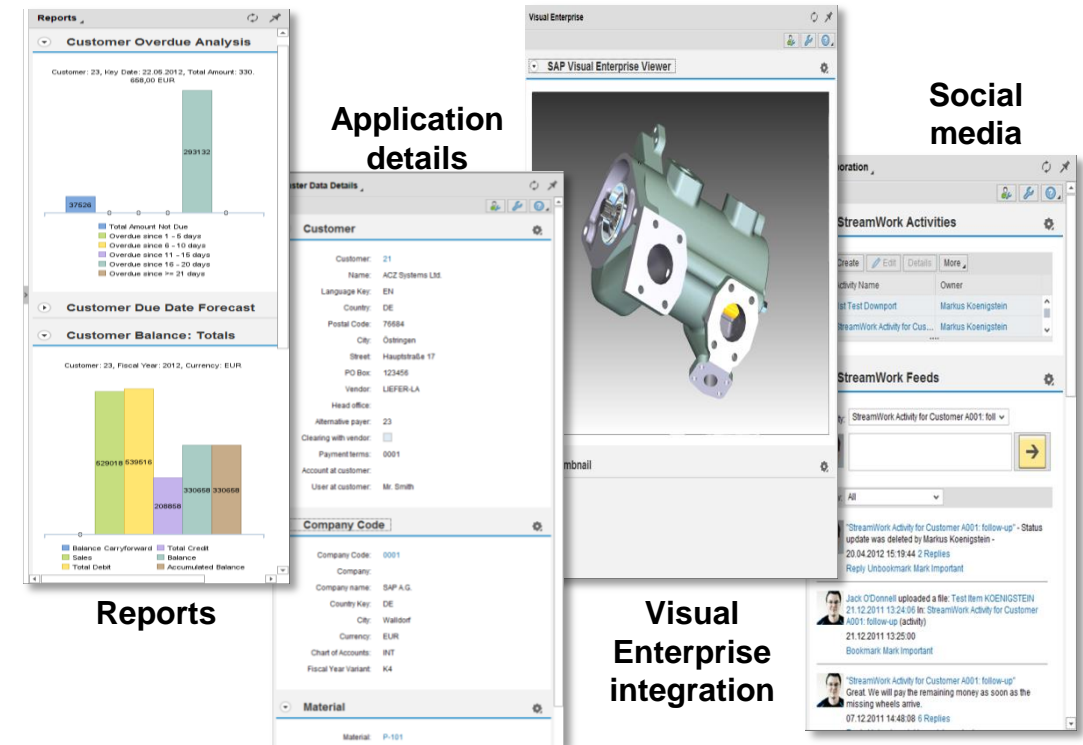

* Desktop version only

Product portfolio for SAP Portal

Innovations for on premise, cloud, mobile and in-memory

SAP Portal portfolio delivers a flexible SAP HANA-based, enterprise-wide UI aggregation hub for on-premises and cloud scenarios with innovative user experience.

- **SAP HANA Cloud Portal:** Flexible portal platform as a service (pPaaS) for building attractive business sites, extending on-premises and cloud scenarios (e.g. SAP Cloud for Service, SAP SuccessFactors Employee Central extensions) across devices
- **SAP Enterprise Portal:** Proven user experience platform leveraging SAP HANA platform, unifying access to business information, services and apps (SAP or 3rd party)
 - **Mobile Portal:** End-to-end, personalized mobile entry point and user experience to quickly access content and applications (incl. SAP Fiori)
 - **Enterprise Workspaces:** User productivity for individuals and teams
 - **SAP Portal Site Management by OpenText:** Professional WCM for SAP Portal

Benefits

- Increase user productivity across consumption channels (desktop / mobile)
- Customize the user experience (theming / branding)
- Implement secure, professional intranet and extranet scenarios
- Reduce TCO through flexibility with on premises or cloud deployment

Product portfolio for SAP Portal

Providing innovative solutions for on premise and cloud-based portal scenarios

On Premise

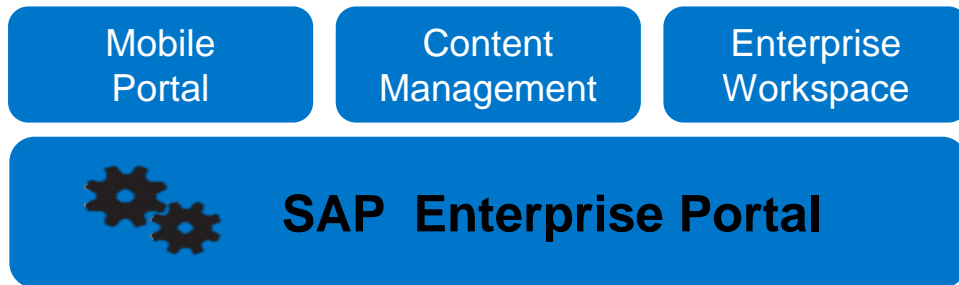

SAP Enterprise Portal

Proven, secure, mobile-ready user experience platform enabling users to centrally access enterprise assets including portal content, business applications and analytics on SAP HANA

Mobile Portal

Multi-channel, role-based entry point to consume portal services from any device, anytime

SAP Portal Content / Site Management by OpenText

Professional solution for content, document and web site management optimized for SAP Enterprise Portal

Related product road map available on Service Marketplace (Road Maps → Product & Solutions Roadmaps → Database & Technology)

- SAP Enterprise Portal and SAP HANA Cloud Portal

Cloud

SAP HANA Cloud portal

Accelerate time-to-value and increase business agility through cloud-based portal platform as a service solution (pPaaS)

Easily create attractive cloud-based business sites in corporate design and consume on desktop / mobile devices

Supporting pure cloud and extension scenarios for on premise

Open platform for securely integrating content and services (SAP and non-SAP sources) via custom widgets

Portal deployment and consumption options

The right solution for your business scenarios

On Premise

SAP Enterprise Portal

- Full control over deployment (hardware / OS platform)
- Full flexibility for customization and extensions
- Individual sizing

Managed Cloud

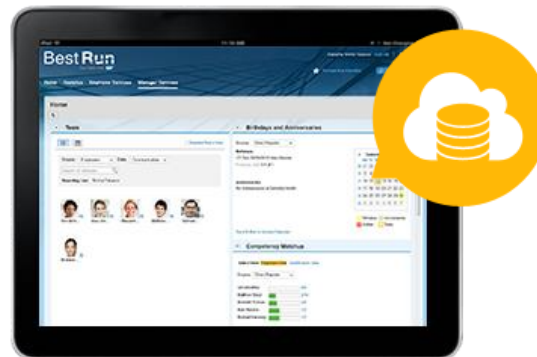

SAP HANA Enterprise Cloud

- SAP Enterprise Portal on enterprise-class managed cloud environment
- Combine mission critical operations with simplicity and cloud elasticity
- Managed services and infrastructure

Public Cloud

SAP HANA Cloud Portal

- Flexible and scalable portal platform as a service offering
- Fast time to value with regular updates
- Easy integration with on-premise landscape and cloud applications

SAP Fiori launchpad

Description

SAP Fiori launchpad is a role based, personalized, real-time and contextual aggregation point for business applications and analytics. It is designed according to the simple and intuitive SAP Fiori user experience, while supporting established UI technologies.

Key capabilities

- Supports multiple platforms and devices (using responsive design paradigm)
- Role based with preconfigured home page content
- People aware via personalizable content, easy bookmarking and collaboration capabilities
- Context aware through contextual navigation and suggestion of relevant follow up actions
- Fast and easy navigation
- Search across documents and apps
- Support of established UI technologies
- Theming and branding via UI theme designer
- Open and extensible

Benefits

- Simplified, personalizable single point of access drives user productivity and agility on multiple devices

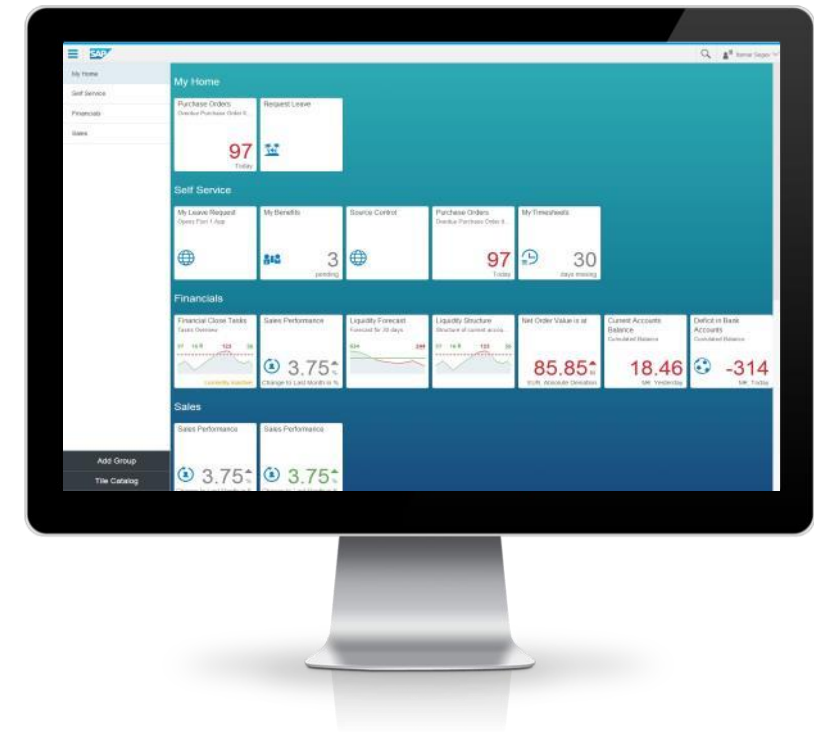

Fiori Launchpad

One entry point for the user

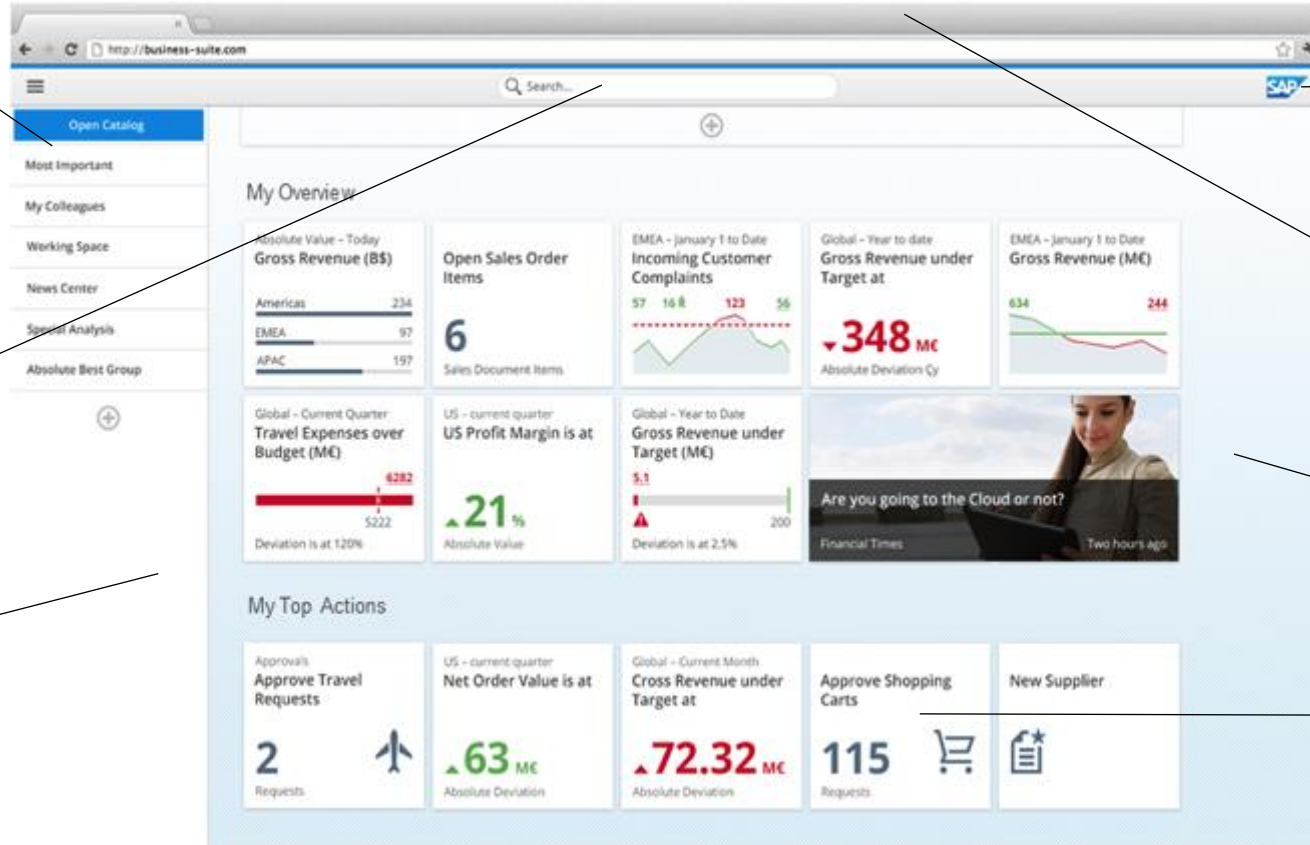

Role based & persona centric

Theming and branding Personalization

Search, collaboration and feeds in first wave

Stable URLs for bookmarking and sharing

Multiple Devices

Multiple Platforms

SAP Fiori Active Tiles, Provides the most impactful real-time information and KPIs at a glance

Future Direction:

Web-based entry point for SAP Business Applications across platforms and devices

Outlook

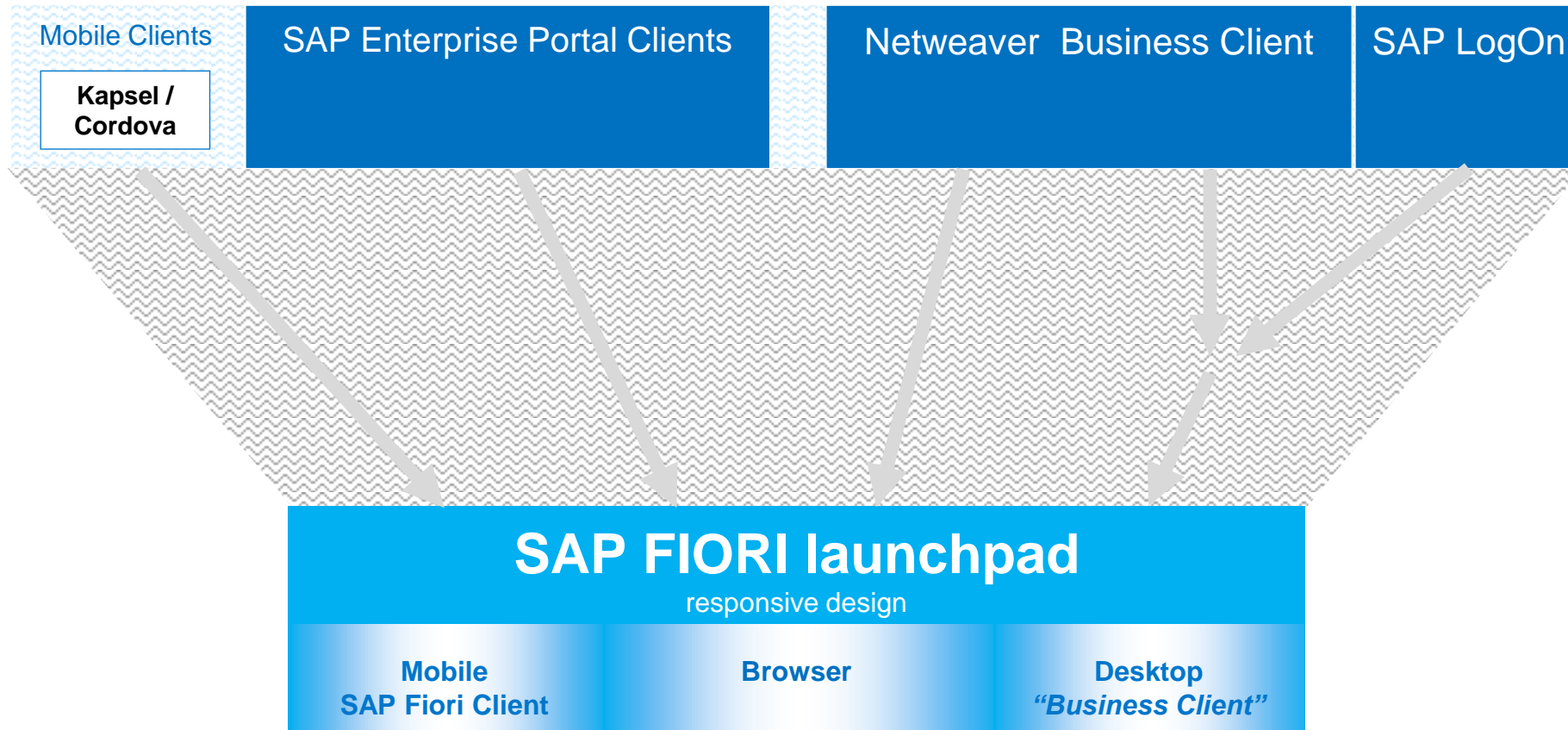

This is the current state of planning and may be changed by SAP at any time.

Best Practices

Comparison of Key UI Technologies

SAPUI5 and Floorplan Manager (FPM)

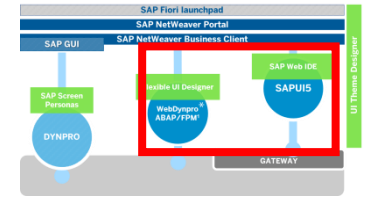

SAPUI5 and FPM for WDA are SAPs recommended UI technologies for developing new UIs.

SAPUI5 - Pixel Perfect UI's

- › Fiori & Light weight apps
- › Mobile & Desktop
- › Pixel perfect
- › Open Web Standards
- › Stateless
- › Fully decoupled UIs

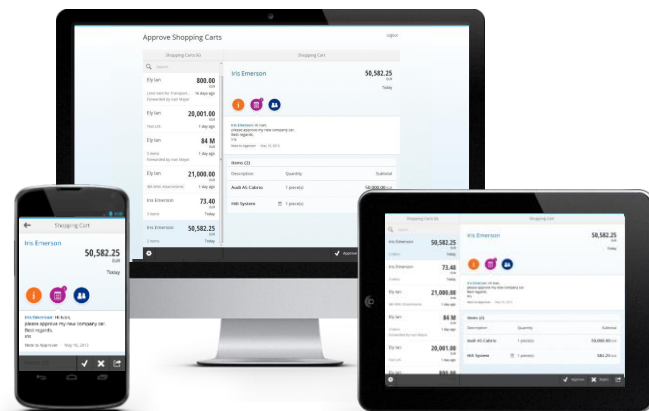

FPM* for Web Dynpro ABAP

- › Functional rich applications
- › Desktop usage
- › Consistent UIs based on floorplans
- › Stateful
- › Data creation & maintenance

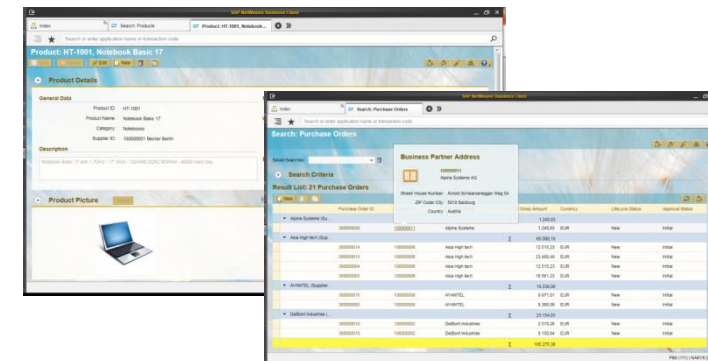

* Harmonized in Run & Design Time with WebUIF

SAPUI5 and WDA/FPM

Development Skill Set

WDA / FPM

Programming Language	› HTML5, JavaScript, CSS3, (jQuery)	› Web Dynpro ABAP › ABAP / ABAP OO
Data Provisioning	› ODATA/Gateway, JSON, XML, RFC, customer specific models	› BOL, BOPF, SPI
Developer Profile	› <u>Web Developer</u> Focus on standard web development and strictly decoupled UIs for multiple channels (desktop, tablet, mobile)	› <u>ABAP Developer</u> Focus on development efficiency for ABAP backends

› Development Skills discussion on SCN:

<http://scn.sap.com/community/developer-center/front-end/blog/2013/05/22/what-sapui5-and-fiori-tells-us-about-the-future-of-ui-development-for-abapers>

When to Use What?

NWBC vs. SAP GUI standalone vs. SAP Portal

- Do your end users work mainly on SAP GUI?
- **AND** do your end users work on Mac / Linux?
- OR Do you (plan to) use SAP Screen Personas extensively?

SAP GUI alone

- 
- Do your end users work with SAP GUI?
 - **AND** do your end users work on Windows?
 - **AND** do you have <50 SAP Screen Personas transaction flavors?

NWBC + SAP GUI

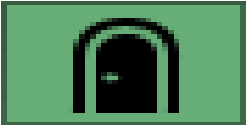
- 
- Do your end users require a classic “Portal” – e.g. intranet, extranet, collaboration, content management?
 - Do you have a heterogeneous system landscape?

SAP NW Portal

- 
- Do your end users work mainly on Business Suite systems?
 - Do you have a homogeneous landscape - mainly ABAP and on Premise?

NWBC+SAP GUI

SCN blog and discussion – simply search for:
[When to use NWBC](#)

UI Integration Topics

SAP user interface clients for desktop & browser

SAPLogin / SAP GUI ¹

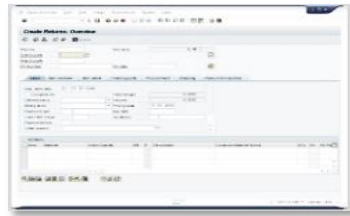

✓ Windows ✓ Browser

Key attributes

- Classic transaction launcher
- Menu-based access
- Desktop integration

SAP NetWeaver Business Client

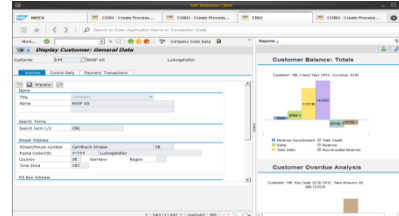

✓ Windows ✓ Browser ²

- Successor to SAPLogin/SAP GUI stand-alone
- Role-based access
- Integration of web UI technologies
 - Web Dynpro
 - Side panel
 - SAPUI5
- Configurable entry pages

Typical use cases

- ABAP environment
- Focus on Dynpro transactions

SAP Enterprise Portal Client

○ Windows ✓ Browser

- Portal platform for intranet/extranet (on premise and cloud)
- Support for “Mobile Portal” scenarios
- (Web) content management
- Calls SAP GUI for HTML
- Role-based access
- Collaboration
- Branding/theming

- Heterogeneous environment
- Focus on multiple UI technologies
- Focus on portal-like scenarios
- Access to a large set of systems

¹ Stand-alone ² With limited functional range

SAP Fiori with SAPUI5: High-Level Architecture

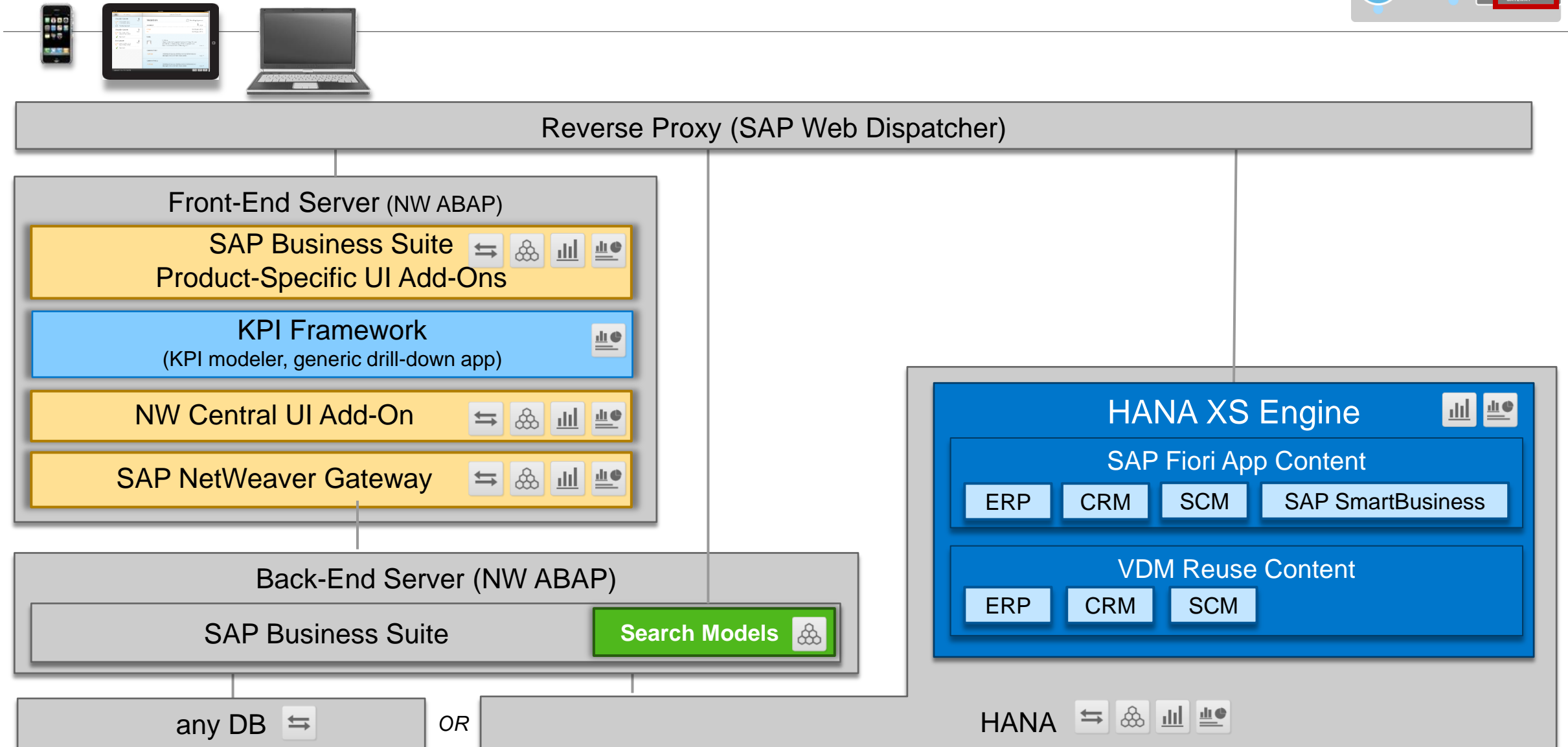
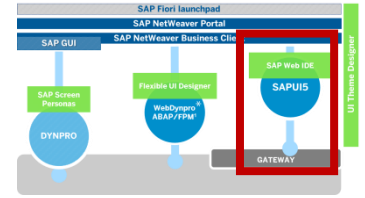

SAP browser support*

Relevance for SAP user interface technologies

Future developments in the web browser space directly relate to SAP's user interface technology strategy as most SAP user interfaces are web-based.

Examples are user interfaces realized with SAPUI5, Floorplan Manager / WebDynpro ABAP, WebClient UI framework and more.

Google Chrome

Internet Explorer

Firefox

Safari

* More details on browser Product Availability Matrix <http://service.sap.com/pam>

SAP browser support*

Product road map overview – key themes and capabilities

Desktop Browser Support

Internet Explorer

- IE6 – IE9
- IE10/IE11 Desktop

Firefox

- Extended Support Release Cycle (recommended)
- Rapid Release Cycle

Safari

- Safari 6 for Mac OS 10.8
- Safari 7 for Mac OS 10.9

Google Chrome

- Support of NW 7.02, 7.30, 7.31, 7.40

Mobile Browser Support

iOS, Android

- SAPUI5 mobile libraries (with Blackberry Z support)
- SAP Fiori
- Mobile Portal

Conditional iOS Tablet Support

- WDA/FPM
- CRM WEBUIF
- SAPUI5 desktop libraries

Internet Explorer, Firefox, Safari, Chrome

- Support of new versions
- Safari 7 for Mac OS 10.9 (under investigation)

Today

Planned Innovations /
Future Direction

* More details on browser Product Availability Matrix

This is the current state of planning and may be changed by SAP at any time.

SAP desktop browser support policy

SAP Vendor-Synchronized Policy

- Valid for Internet Explorer, Firefox, Chrome and Safari desktop versions
- SAP supports new browser versions at the same time as the browser vendor* (exception: Safari**).
- SAP supports a released desktop browser version as long as it is supported by the vendor.
- SAP proactively tests new browser versions and delivers fixes in the current available SPS***.
- SAP provides updates for new browser versions as soon as possible.
- SAP publishes support exceptions, restrictions and required support packs in the Product Availability Matrix.

* Note: Information about the browser support for individual SAP products like ERP, CRM, SRM, SCM might differ from NetWeaver and is available in the corresponding Product Availability Matrix.

** SAP intends to support a new Safari version within 3 months from general availability.

*** or next SPS if not feasible.

SAP mobile browser support policy

Supported SAP Components

- SAPUI5 for Mobile Applications Runtime (with NW 7.40 or NW UI Add-On)
- SAP Fiori
- Mobile Portal (with Mobile Framework Page)

Support via Reference Devices

- Apple iPhone/iPad, Samsung Galaxy S3/S4/Tab and Blackberry Z10 with vendor browsers
- Support cases must be reproducible on these **reference devices**.
- Support time span: mobile device versions (e.g. iPhone 4) are supported for 2-3 years from vendor release date (can be extended).
- SAP publishes exceptions, restrictions and required support packs in the Product Availability Matrix.
- For details see note 1716423 and 1853087.

Summary

Future Direction:

Web-based entry point for SAP Business Applications across platforms and devices

Outlook

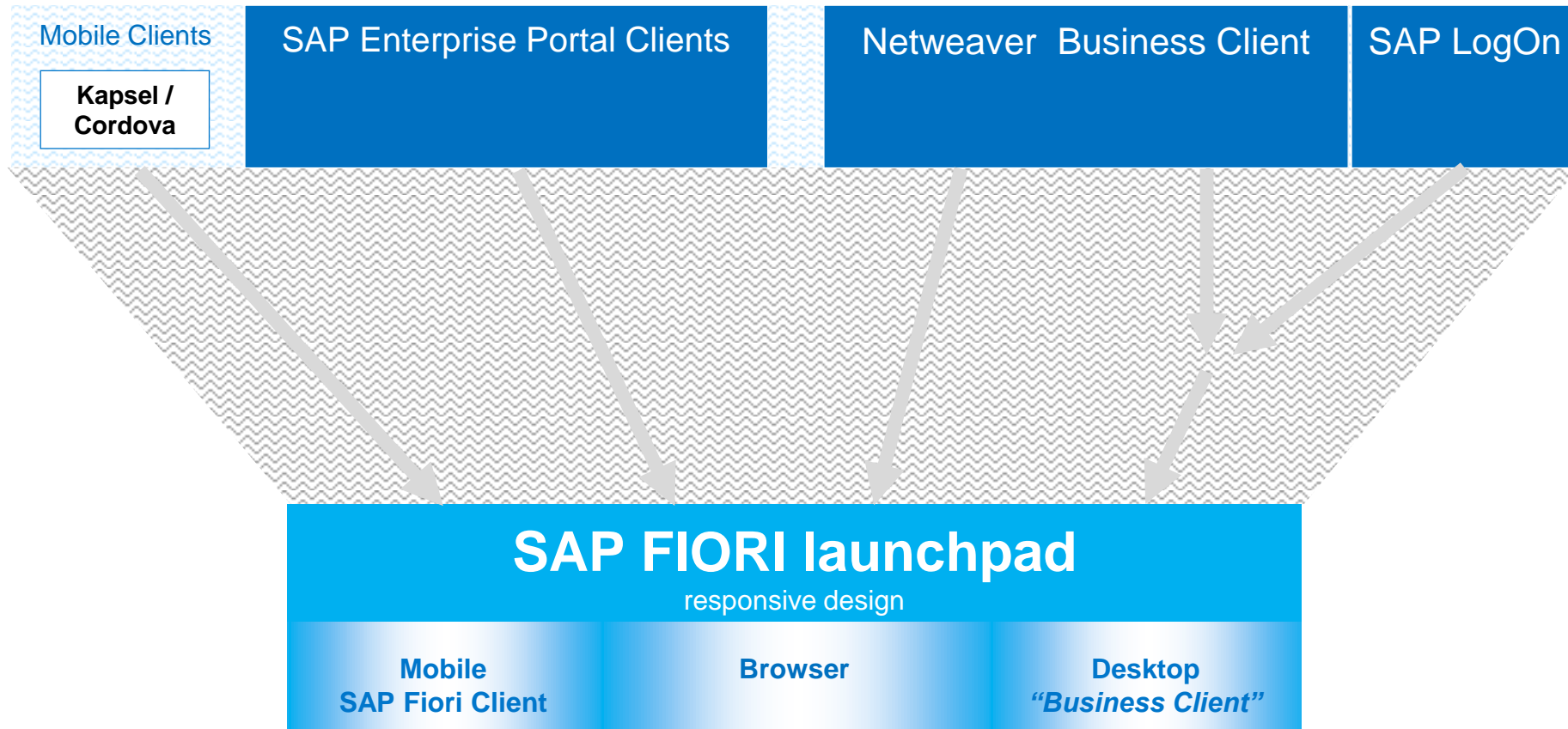

This is the current state of planning and may be changed by SAP at any time.

Overview of UX features per Business Suite EhP

Business Suite 7.0									Note
	EhP 0	EhP 1	EhP 2	EhP 3	EhP 4	EhP 5	EhP 6	EhP 7	
SAP Fiori	Transactional Apps								Suite on HANA
Side Panels	Side Panel Server / Limited Chip Set					PLM			Side Panel Server for EhP < 6
NW Portal									
NWBC Desktop 4.0									
Corbu Design									
Entry Pages									Created via Page Builder
Visual Enterprise									Former Right Hemisphere
Lanes									HCM Add-on for EhP6, Gateway
SAP Jam Integration									
Floor Plan Manager									
SAP Screen Personas									Kernel 7.21 or higher required
Mobile Solutions									SMP, Gateway, ...

Recommendations for customers

1 UNDERSTAND SAP UX Strategy & Roadmap

2 DEFINE and EXECUTE Customer specific UX strategy

- Understand Users & Scenarios
- Investigate NEW and RENEW solutions
- Evaluate ENABLE solutions
- Build knowledge from SAP resources
- Follow SAP UI technology strategy

Refer to:

- [SAP Business Suite Road Map for User Experience](#)
- sapsolutionbrowser.com
- sapimprovementfinder.com
- uxexplorer.hana.ondemand.com
- experience.sap.com

3 LEVERAGE SAP's UX Design Services

<https://experience.sap.com/designservices>

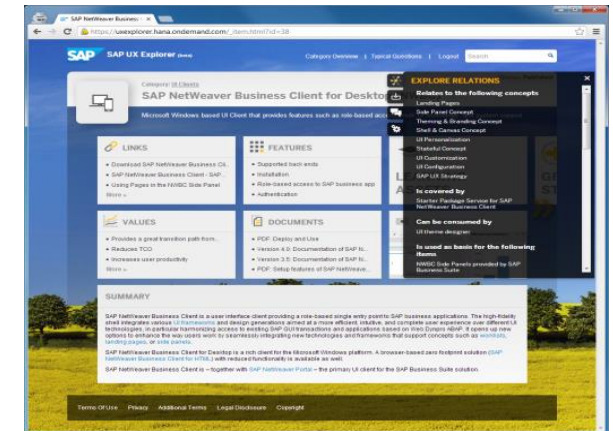

Thank you

Michael Falk
Director Product Management
SAP User Interfaces

michael.falk@sap.com

Dr. Johannes Wasserfall
Vice President
Usability@Suite Program
On-Premise Suite

johannes.Wasserfall@sap.com

Fiori Overview

Where to find
additional information?

SAP Product Road Maps

SAP Service Marketplace Roadmaps

(<http://service.sap.com/roadmap>)

- ➔ Product and solution road maps
 - ➔ Line of Business
 - ➔ Procurement
 - ➔ Supply Chain
- ➔ Product and solution road maps
 - ➔ Cross Topics
 - ➔ Cross Product
 - ➔ SAP User Interface Technologies

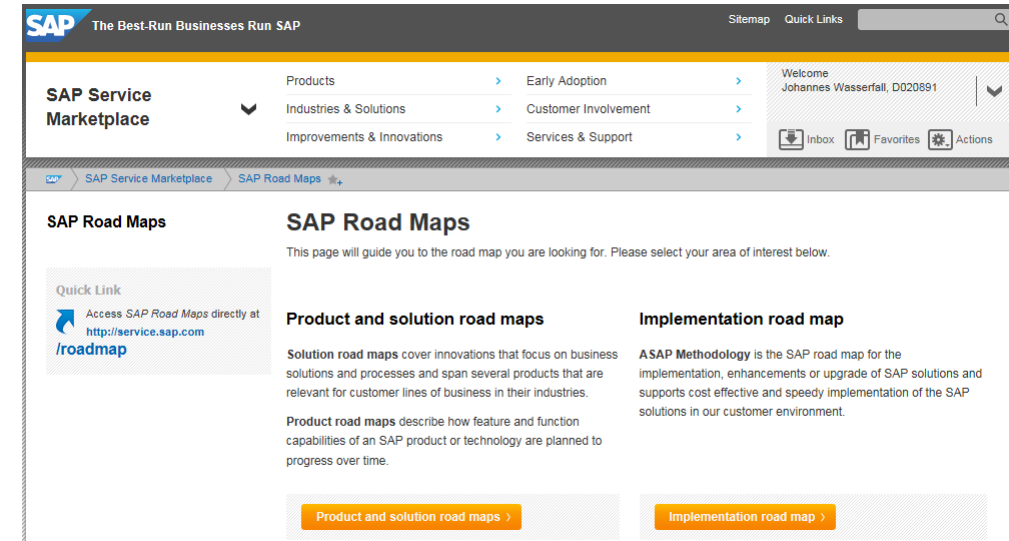

SAP Fiori Design Guidelines

Fiori Design

SAP Fiori focuses on a simple and consistent user experience on many devices. This section introduces the design philosophy which all SAP Fiori apps are based on.

Additionally, a prototyping kit provides you with templates for various controls and patterns. Using those stencils allows you to easily create UI mock-ups in Microsoft PowerPoint.

<https://experience.sap.com/fiori-guidelines>

Further UX related Information Sources

SAP UX Community <http://experience.sap.com>

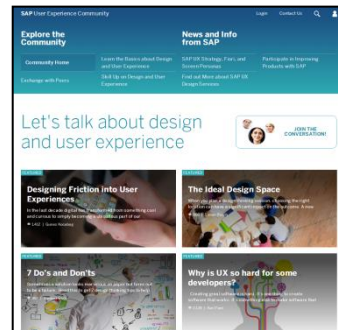

SAP UX Explorer <http://sap.com/uxexplorer>

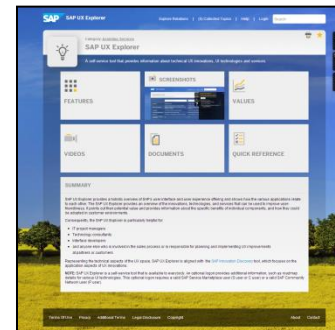

SAP Innovation Discovery <https://service.sap.com/innovation-discovery>

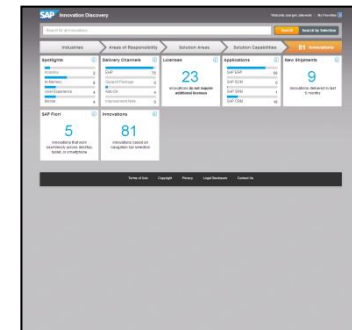

Type of Service

Community

Self-service

Self-service

Availability

Everyone

Everyone

SAP Customers and Partners

Main focus

- User experience & design
- Usability & design methods
- SAP UX strategy

- SAP UI technologies
- Customer UX strategies

- Innovations in SAP applications
- UX innovations in SAP applications

Main target audience

- IT & business experts interested in design
- Designers and UX professionals

- IT decision makers
- IT architects
- UX developers & consultants

- Business decision makers
- Business experts & architects
- Application experts, key users & consultants

SAP d-code Virtual Hands-on Workshops and SAP d-code Online

Continue your SAP d-code education after the event!

SAP d-code Virtual Hands-on Workshops

- Access hands-on workshops post-event
- Starting January 2015
- Complementary with your SAP d-code registration

<http://sapdcodehandson.sap.com>

SAP d-code Online

- Access replays of keynotes, Demo Jam, SAP d-code live interviews, select lecture sessions, and more!
- Hands-on replays

<http://sapdcode.com/online>

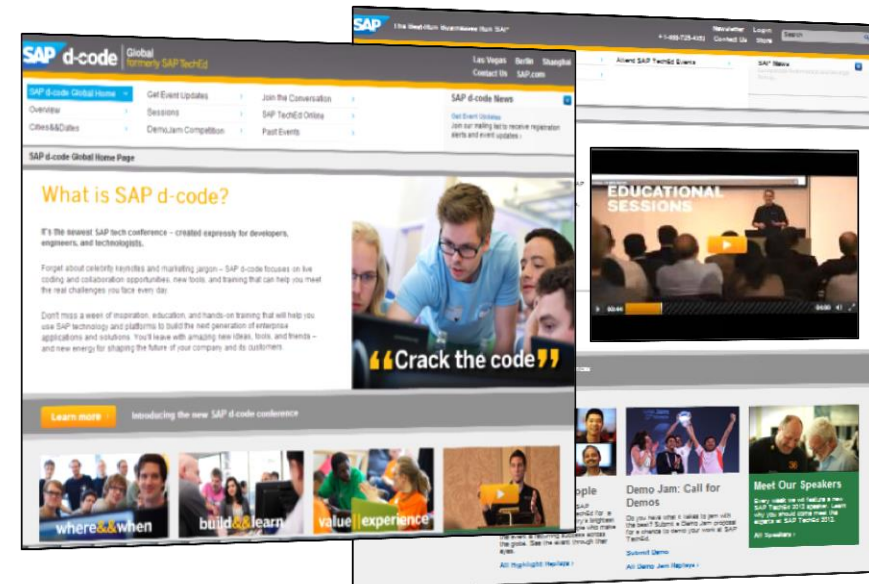

Further Information

SAP Public Web

scn.sap.com

www.sap.com

SAP Education and Certification Opportunities

www.sap.com/education

Watch SAP d-code Online

www.sapcode.com/online

A man with short brown hair and glasses is clapping his hands. He is smiling and looking towards the left. In the background, there is a blurred crowd of people, some wearing red shirts. The overall scene suggests a positive event or presentation.

Feedback

Please complete your session evaluation for
UXP200.

Thanks for attending this d-code session.

No part of this publication may be reproduced or transmitted in any form or for any purpose without the express permission of SAP AG or an SAP affiliate company.

SAP and other SAP products and services mentioned herein as well as their respective logos are trademarks or registered trademarks of SAP AG (or an SAP affiliate company) in Germany and other countries. Please see <http://global12.sap.com/corporate-en/legal/copyright/index.epx> for additional trademark information and notices.

Some software products marketed by SAP AG and its distributors contain proprietary software components of other software vendors.

National product specifications may vary.

These materials are provided by SAP AG or an SAP affiliate company for informational purposes only, without representation or warranty of any kind, and SAP AG or its affiliated companies shall not be liable for errors or omissions with respect to the materials. The only warranties for SAP AG or SAP affiliate company products and services are those that are set forth in the express warranty statements accompanying such products and services, if any. Nothing herein should be construed as constituting an additional warranty.

In particular, SAP AG or its affiliated companies have no obligation to pursue any course of business outlined in this document or any related presentation, or to develop or release any functionality mentioned therein. This document, or any related presentation, and SAP AG's or its affiliated companies' strategy and possible future developments, products, and/or platform directions and functionality are all subject to change and may be changed by SAP AG or its affiliated companies at any time for any reason without notice. The information in this document is not a commitment, promise, or legal obligation to deliver any material, code, or functionality. All forward-looking statements are subject to various risks and uncertainties that could cause actual results to differ materially from expectations. Readers are cautioned not to place undue reliance on these forward-looking statements, which speak only as of their dates, and they should not be relied upon in making purchasing decisions.

Fiori Extensibility Example

SAP Delivered Standard Application

My Quotations (221)

Search

Customer 2 for MQ01

0.00

EUR, Net Value

Open

Expiry Date: 2/26/14

Quotation: 20000500

Customer 2 for MQ01

0.00

EUR, Net Value

Open

Expiry Date: 1/24/14

Quotation: 20000499

Customer 2 for MQ01

0.00

EUR, Net Value

Open

Expiry Date: 1/24/14

Quotation: 20000498

Customer 2 for MQ01

0.00

EUR, Net Value

Open

Expiry Date: 1/24/14

Quotation: 20000497

Customer 2 for MQ01

0.00

EUR, Net Value

Open

Expiry Date: 1/23/14

Quotation: 20000496

Details

Customer 2 for MQ01

0.00

EUR, Net Value

Overall Discount: 0.00

Open

Expiry Date: 2/26/14

Quotation: 20000500

Expires in 9 days

Information

Notes

Attachments

Ship-To Party: Customer 2 for MQ01

Ship-To Party Address: 111 duke
12345 walldorf

Customer Reference:

Requested Delivery Date: 1/24/14

Valid From/To: 1/24/14 - 2/26/14

Created On: 1/24/14

Payment Terms: Pay immediately w/o deduction

Item Details (1)

Description	Quantity	Requested Delivery Date	Gross Price	Discount	Net Value
SDE-001	10 ST	1/24/14	0.00	10.00%	EUR 0.00

Edit

Copy

New Function

Custom Application (extending standard)

ons (221)

Search

Customer 2 for MQ01

0.00

EUR, Net Value

Open

Expiry Date: 2/26/14

Quotation: 20000500

Customer 2 for MQ01

0.00

EUR, Net Value

Open

Expiry Date: 1/24/14

Quotation: 20000499

Customer 2 for MQ01

0.00

EUR, Net Value

Open

Expiry Date: 1/24/14

Quotation: 20000498

Customer 2 for MQ01

0.00

EUR, Net Value

Open

Expiry Date: 1/24/14

Quotation: 20000497

Customer 2 for MQ01

0.00

EUR, Net Value

Open

Expiry Date: 1/23/14

Quotation: 20000496

Details

Customer 2 for MQ01

0.00

EUR, Net Value

Overall Discount: 0.00

Open

Expiry Date: 2/26/14

Quotation: 20000500

Expires in 9 days

Information

Notes

Attachments

Ship-To Party: Customer 2 for MQ01

Ship-To Party Address: 111 duke
12345 walldorf

Customer Reference:

Requested Delivery Date: 1/24/14

Valid From/To: 1/24/14 - 2/26/14

Created On: 1/24/14

Payment Terms: Pay immediately w/o deduction

Extension Point Label: Extension Point Text

Ship-To Party: Customer 2 for MQ01

Ship-To Party Address: 111 duke
12345 walldorf

Customer Reference:

Requested Delivery Date: 1/24/14

Valid From/To: 1/24/14 - 2/26/14

Created On: 1/24/14

Payment Terms: Pay immediately w/o deduction

Edit

Copy

New Field

Hide Control

SAP Fiori Extensibility by Content Layer

SAP Fiori applications can be extended by enhancing one or multiple content layers, depending on the extension requirements and the application type.

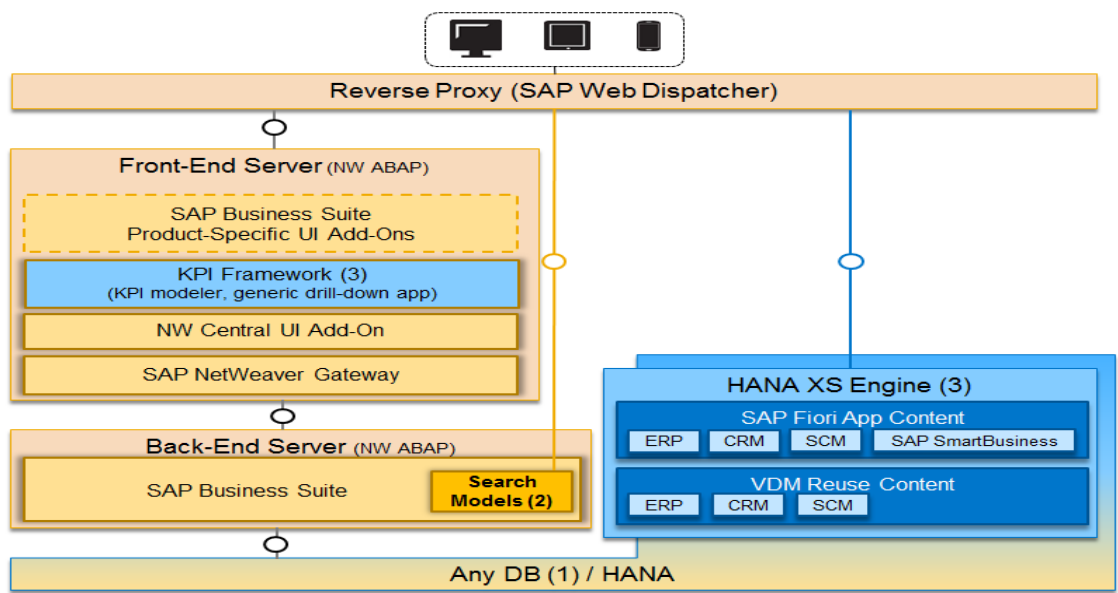

Content Layer	When an Extension is Required	Relevance	
UI	The back-end logic and content required for the app extension exists in the Gateway layer, but is not exposed in the app's UI.	Transactional	Analytical
Gateway (OData)	The back-end logic and content required for the app extension exists in the Business Suite layer, but is not exposed in the app's Gateway service.	Transactional	Analytical
HANA	The back-end content required for the app extension exists in the HANA models, but is not exposed in the app's OData service.		Analytical
Business Suite	The back-end logic and content required for the application enhancement does not exist in the Business Suite.	Transactional	
Search Model	The back-end logic is not exposed in the application's Gateway service.		Factsheets

UI Client & Integration Topics

Topic overview

Coherent user experience across multiple technologies and frameworks UI integration is key. It starts with offering the user one consolidated entry point via a shell and raises the need for consistent UI services.

SAP GUI

- Offers access to SAP Dynpro basec applications

SAP NetWeaver Business Client

- Offers harmonized access to SAP applications

SAP Enterprise Portal

- Offers on premise and cloud solutions

SAP Fiori Launchpad

- Offers SAP Fiori specific solutions

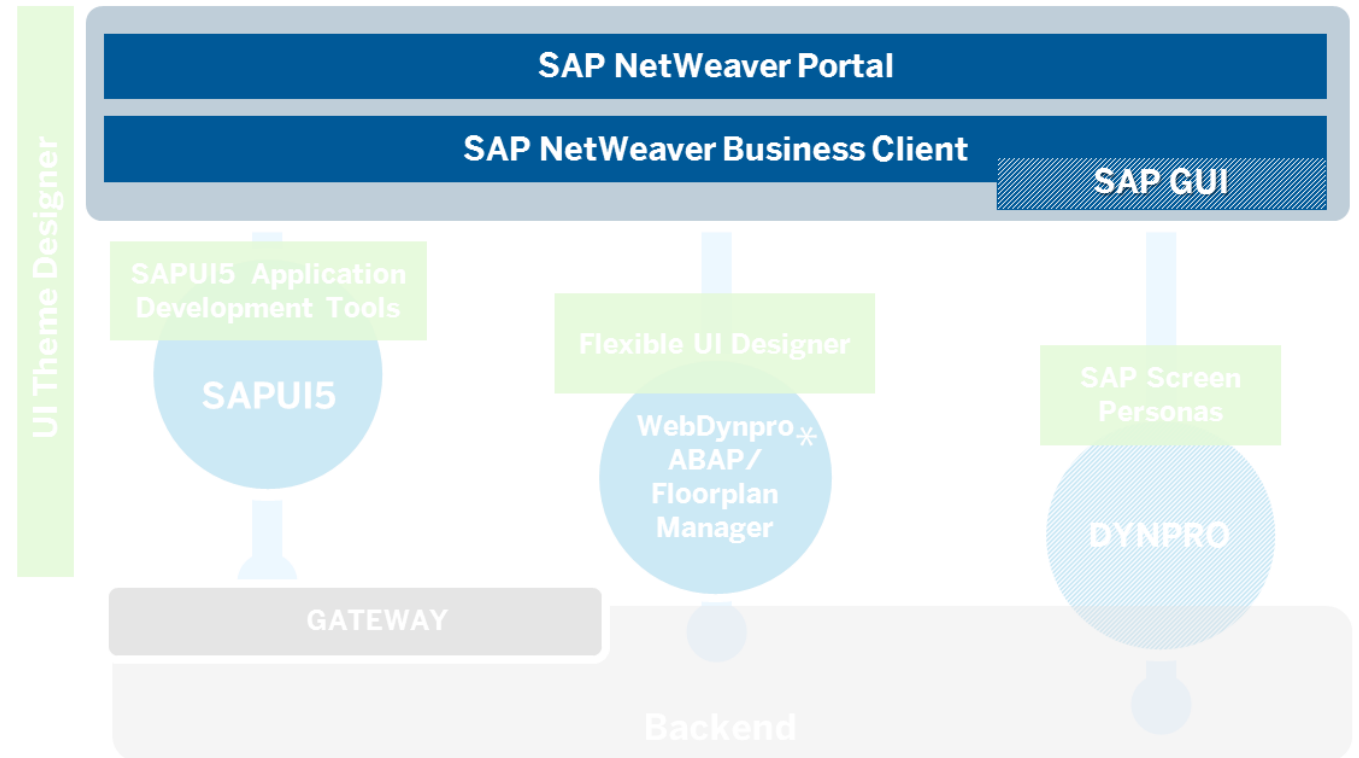

* Harmonized in Run & Design Time with WebUIF

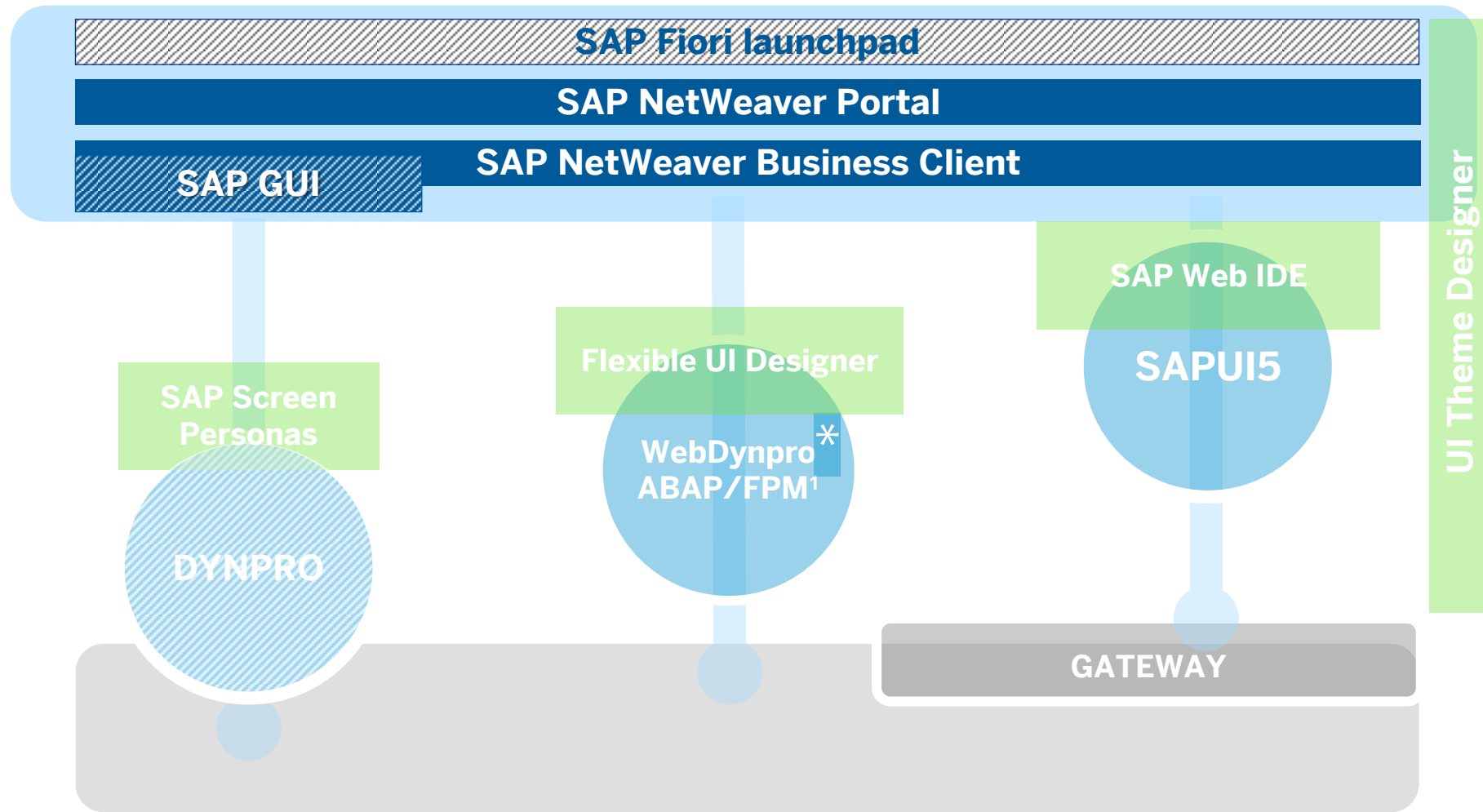

SAP's Key UI Frameworks & Tools

The key UI technologies & tools are those which directly support SAP's 'NEW – RENEW – ENA' user experience approach.

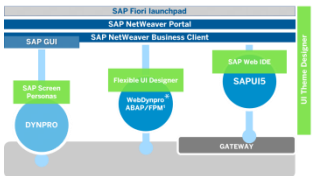
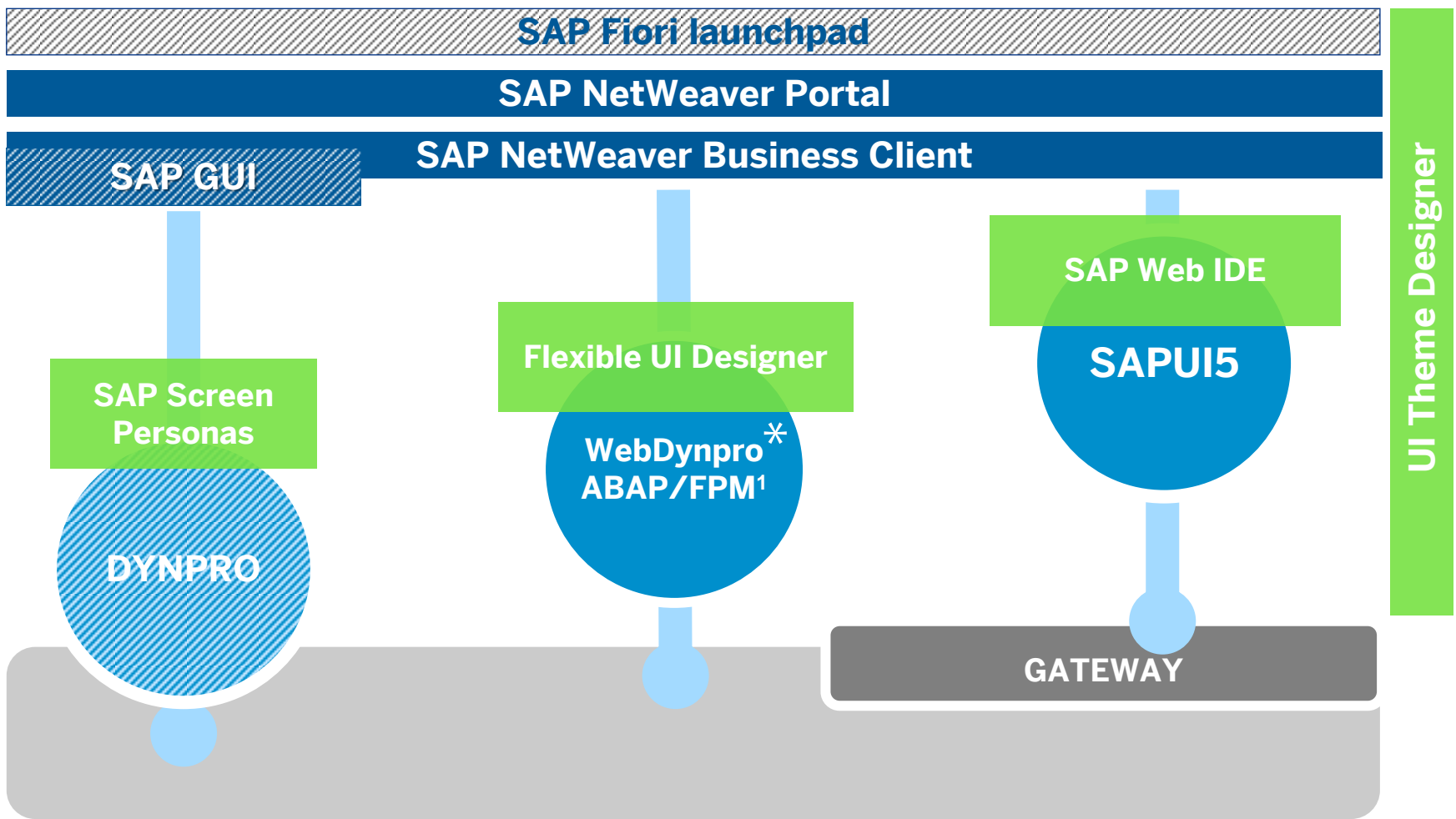
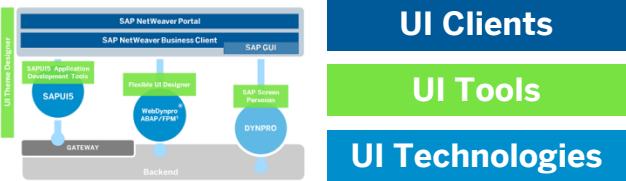

* Harmonized in Run & Design Time with WebUIF, ¹ Floorplan Manager

The diagram illustrates the SAP NetWeaver architecture layers. At the top, the 'SAP NetWeaver Portal' and 'SAP NetWeaver Business Client' are shown. Below these are the 'SAP GUI' and 'SAP NetWeaver Business Client' components. The 'SAP NetWeaver Business Client' is further divided into 'SAPUI5' (highlighted with a red box), 'Flexible UI Designer', and 'SAP Screen Personas'. These components interact with the 'Backend' through a 'GATEWAY'. The 'Backend' is represented by a large blue cylinder. The 'SAPUI5' component is specifically labeled as 'SAPUI5 Application Development Tools'.

